

2Degrees More

Bespoke student residences
in response to the inevitable.

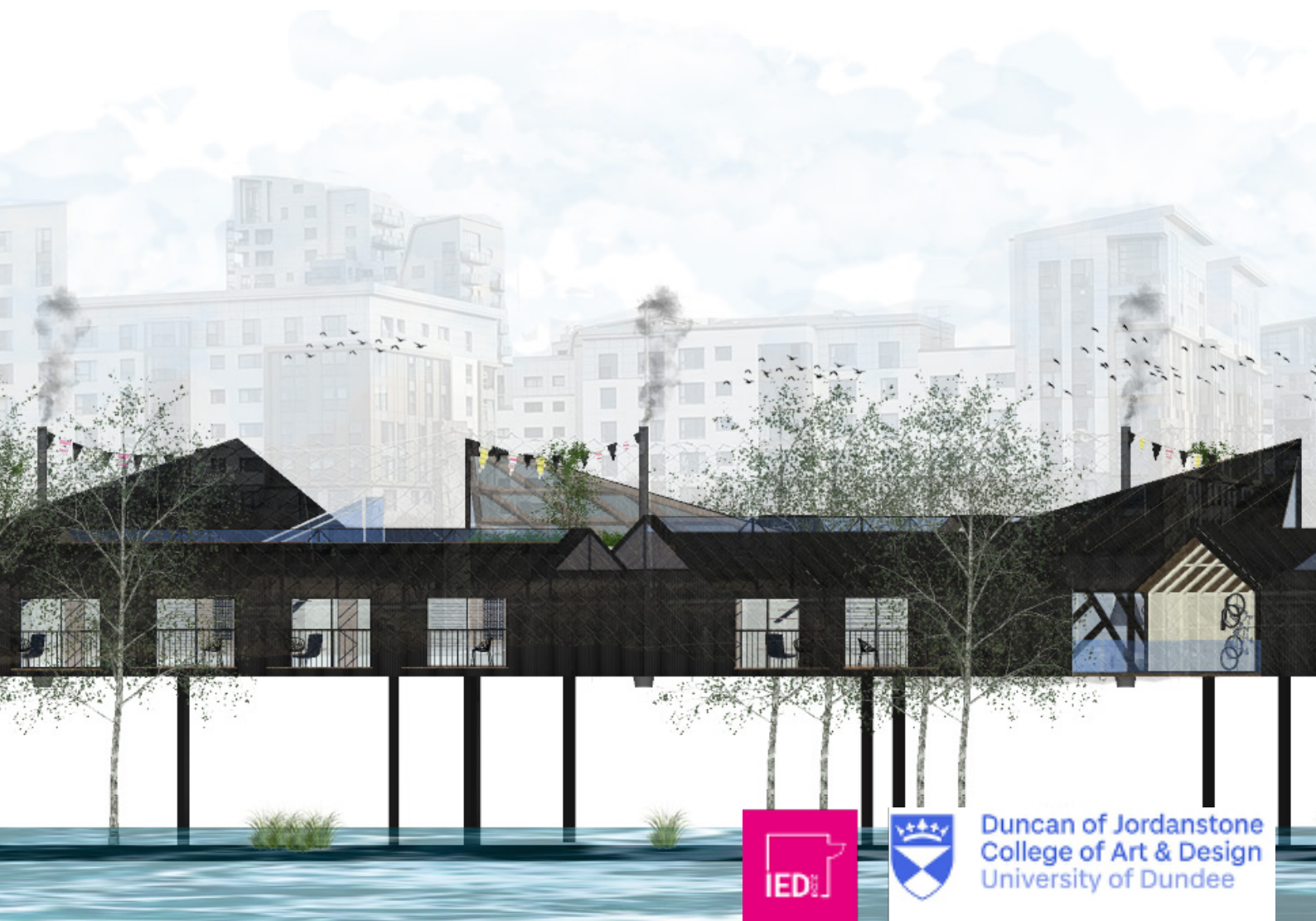

Duncan of Jordanstone
College of Art & Design
University of Dundee

2 DEGREES MORE

Bespoke student residences in response to the inevitable

'2 Degrees More' is a project designed in response to a study by Climate Central which found that a 2c rise in temperatures would result in a rise in sea levels and the Port of Leith coast in Edinburgh would be submerged underwater. As well as this problem, Edinburgh is named the most expensive Scottish city for housing and is becoming unaffordable. With research, a large abandoned floodplain site at Edinburgh's coast was found to be underutilised for a city in demand for affordable living.

In response to the inevitable, 2 Degrees More is designed to be a sustainable and affordable housing community built above ground for Edinburgh's growing number of students attending one of the cities many Universities and Colleges.

With research into the history of the Port of Leith, it was learnt that the site was once part of a shipbuilding yard, which often built ships for the British Naval Army. One memorable ship type being 'Dazzle Ships'. Further research into Scottish history discovered there was a connection to a loch dwelling known as a Crannog, which was used for defence against enemies, much like the army ships.

Combining these two wildly different yet symbolically similar constructions with a modern approach enables us to preserve the authenticity of the site and remember forgotten Scottish history and link it with Scotland's future.

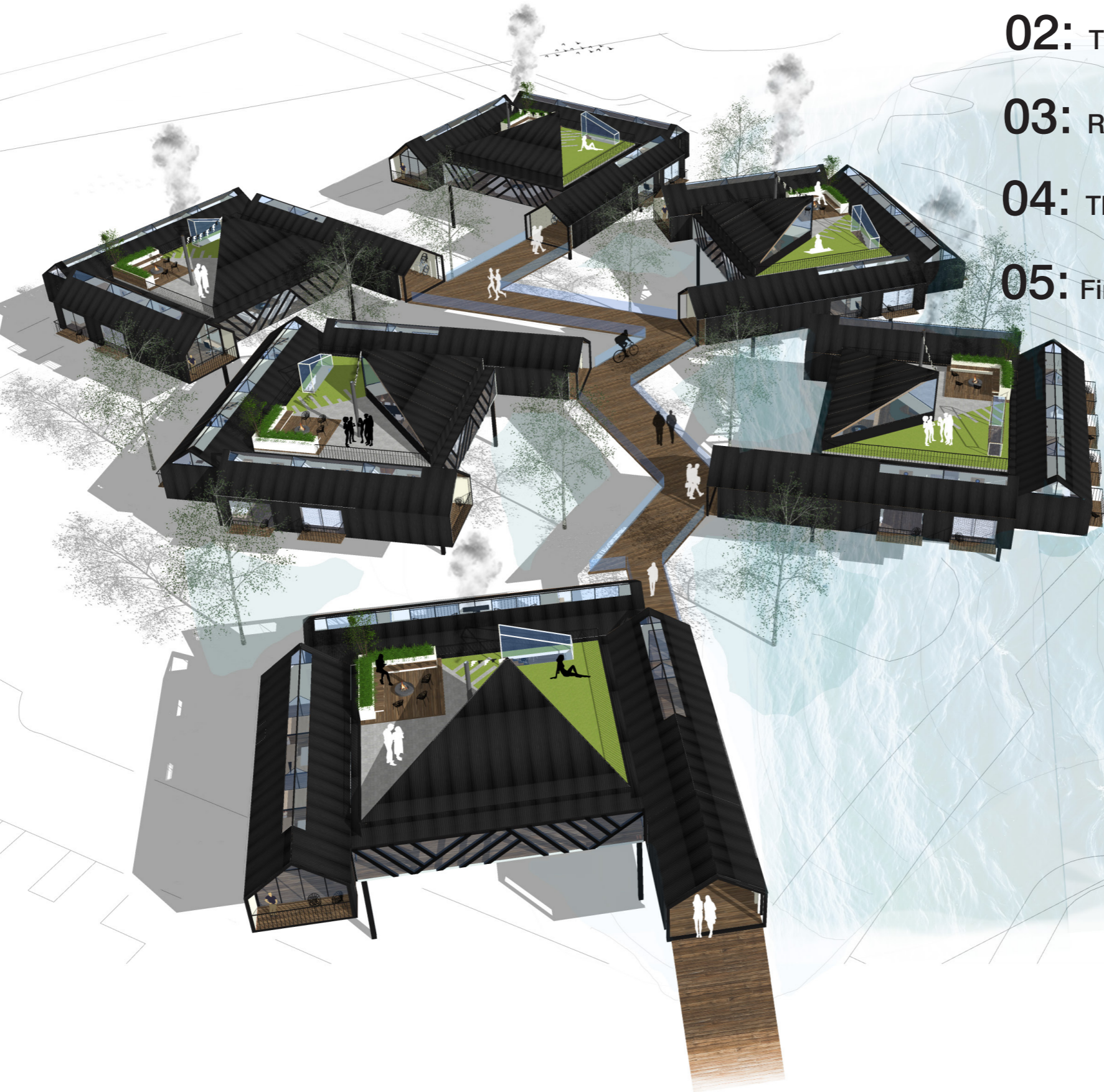

Contents:

01:	Introduction / Meet the Designer	p1.
02:	The Brief.	p3.
03:	Research.	p11.
04:	Thesis Project Development.	p27.
05:	Final Proposals.	p53.



Jenna Flemington



JENNA FLEMINGTON

+44 (0) 7712206531

jennasaraflemington@gmail.com

@jenn.adesigns

jennasf.wixsite.com/designportfolio

My name is Jenna Flemington. I have studied Interior and Environmental Design at DJCAD for 4 years and studied 3D Design at Dundee and Angus College for a year previously. One thing I am passionate about is the environment and the impact that global warming and climate change is having on our planet. As a designer I feel a sense of responsibility to tackle these issues and find a solution which would allow people to live safely in conjunction with the inevitable.



PROBLEM 1- THE RISE IN SEA LEVELS

In 2018, a new record was set for ocean heating. A report from NASA found that the sea is rising another 3.3 mm every year with the biggest increase gained in the last 25 years. This is due to humans putting more greenhouse gases into the atmosphere causing the seas to absorb 90% of the heat.

Effects?

Flooding

The rise in sea levels comes with the threat of an increase in flooding which can have a devastating effect on the economy, environment and people's livelihoods. Inevitably this is going to be a problem in the future so it is important that we find long term solutions and implement them now so we are prepared for what is to come without it causing such a damaging effect.



SATELLITE DATA: 1993-PRESENT

Data source: Satellite sea level observations.
Credit: NASA Goddard Space Flight Center

RATE OF CHANGE

↑ **3.3**
millimeters per year



THE SITE

Location:
Western Harbour
Newhaven
Port of Leith
Edinburgh

Predicted map of Edinburgh's coast showing the areas which would be submerged underwater with a 2 degrees increase in temperature

In a study by Climate Central, this map highlights the potentially devastating effects of global warming to the world's coastlines. It provides a realistic insight into the potential future of Edinburgh. The areas marked in blue could be submerged by rising sea levels caused by a 2c rise in temperatures.

The land circled on the map is a large area on the edge of the Port of Leith which is currently empty. This is the location I have chosen which I felt would be an ideal spot for my project.

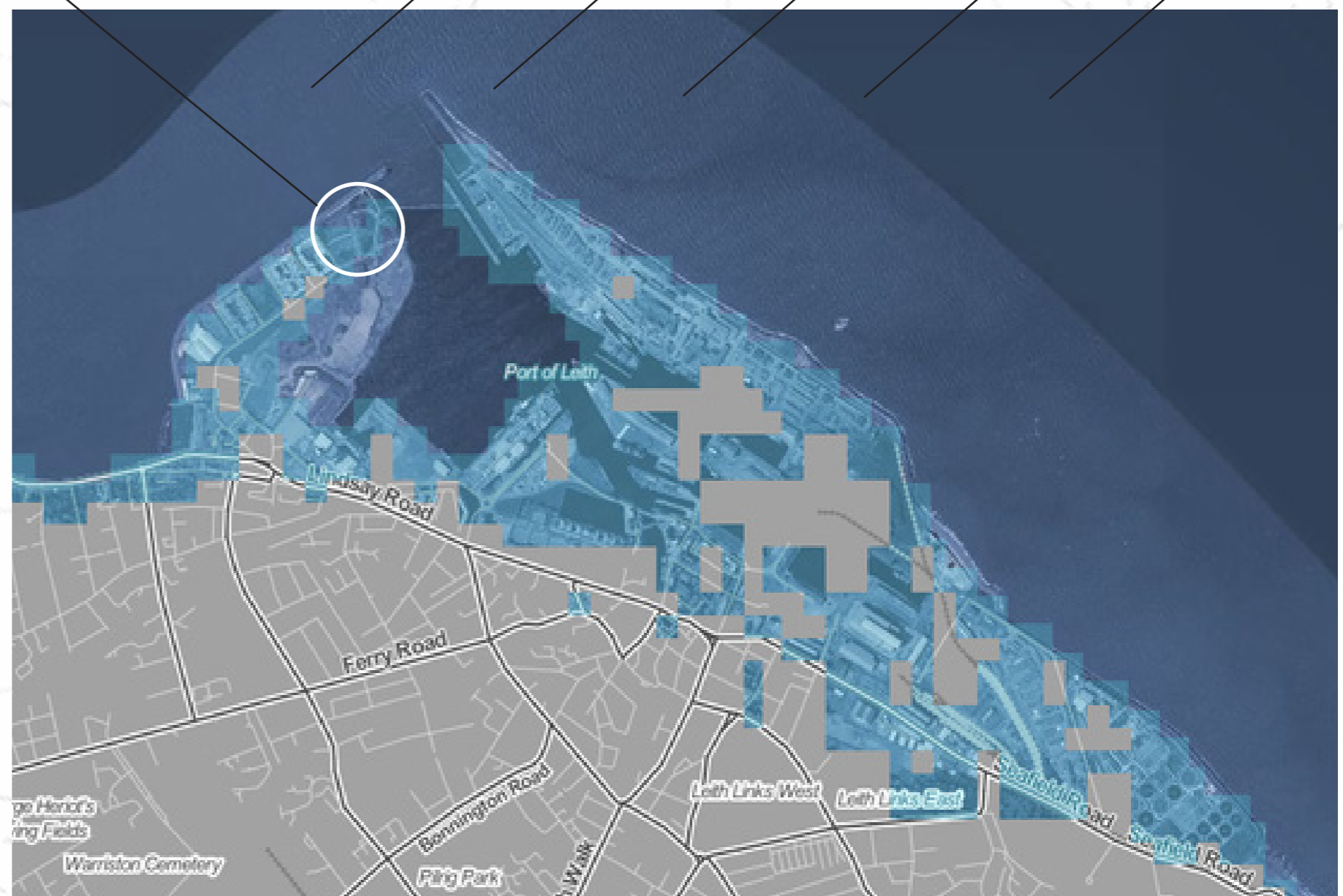

Study by Climate Central

SITE VISIT

When visiting the site I was surprised with what I discovered. The area seemed abandoned, as though there once was something there but due to no human activity, nature had taken over with duck families and overgrown marsh land. It appeared that construction work had started but then been forgotten about. With roads half completed, broken parts and metal fences stopping you from going to certain areas made me feel as though I shouldn't be there yet nothing was telling me I couldn't be.

It is such a beautiful location which looks on to the Port of Leith coast yet the land was being completely underutilised presumably due to the fact that no one has taken the opportunity to build on the floodplain land.

An advantage to building here is that its less expensive and property developers are less likely to build on it due to the complications it brings. However with research on how to design with the inevitable in mind, gives opportunity to find an effective solution for the future which could be implemented in other flood risk areas.

'Floodplain land is cheap'

Abandoned

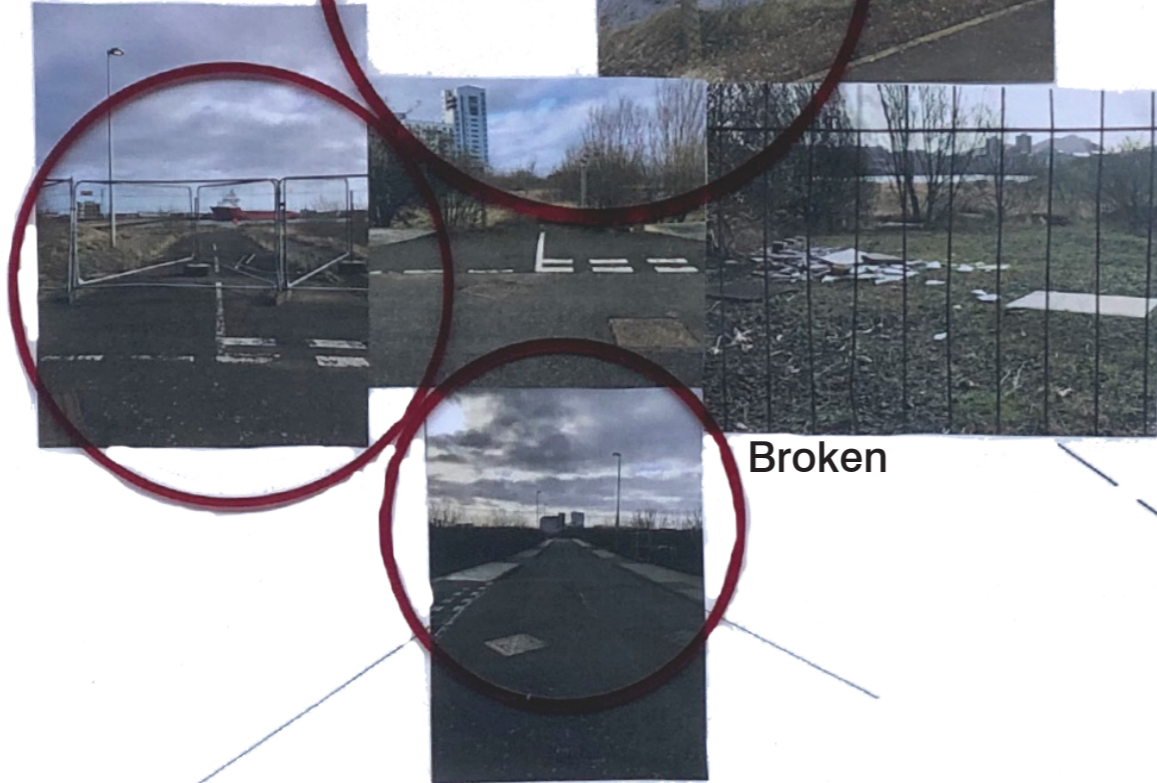

Broken

“We can't out build the flood risks of climate change. But if we are canny, we might just turn some of the threat into opportunity”
Environment Agency



Boom! The sound of Edinburgh's housing crisis

PROBLEM 2 - UNAFFORDABLE HOUSING IN EDINBURGH

As well as the cities flood risk threat, Edinburgh is also facing the current issue of unaffordable housing with the average house prices 6.12 times average earnings which increases renting prices also. The need for Edinburgh to provide affordable living is in higher demand now more than ever, in particularly student housing developments. With Edinburgh being home to 6 universities and many more colleges, they are lacking access to affordable housing.

The development of 2 Degrees More could regenerate Edinburgh's waterfront and help tackle the cities housing shortage.



Edinburgh City Centre

Average monthly rents £

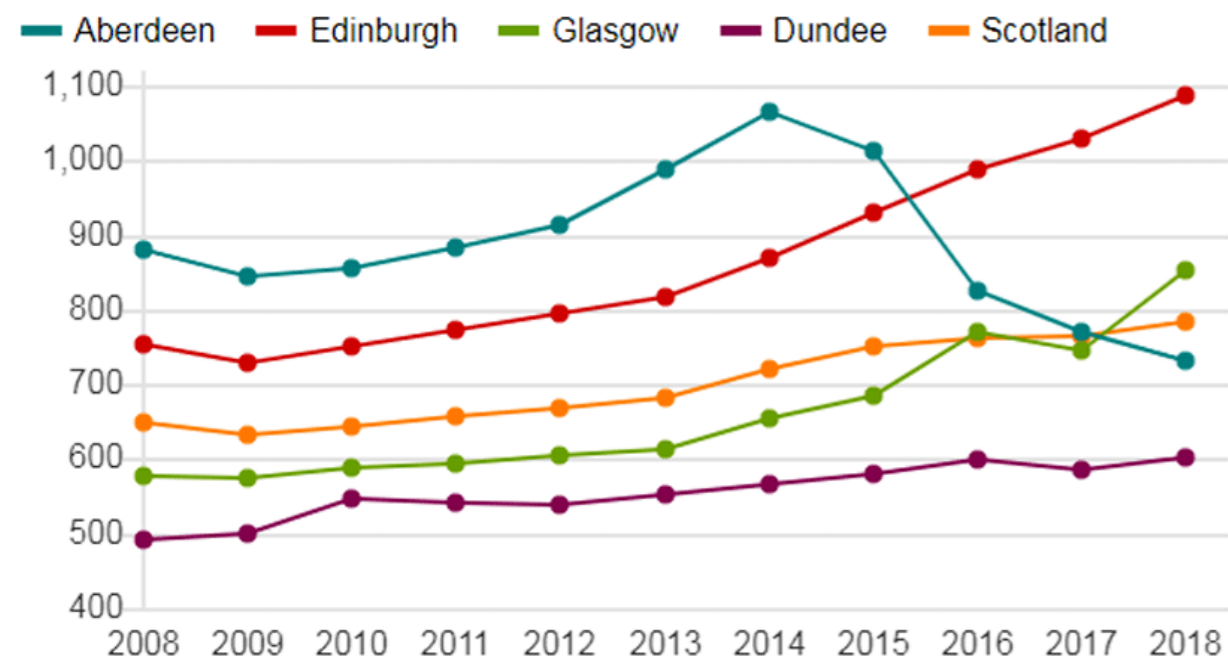

Edinburgh is named the most expensive city in Scotland for housing which is becoming unaffordable.

Edinburgh Exodus: Sky-high property price and rents force more people out of Capital

Rents have risen by 46.3 per cent since the start of 2010, Scottish Government figures show

SITE ANALYSIS

Ocean Terminal Shopping Centre
5 minute cycle from Site
Restaurants (available with Deliveroo and UberEats)
Cafes
Cinema
Gym
Book Shop
Bike Shop
ATM

Site
2 Degrees More

Edinburgh Atelier
of Fine Art

Academy of Music
and Sound

Leith Links Park

Leith Walk
(Main Road connecting port
of Leith to Edinburgh City
Centre)
8 minute cycle from Site
Shops
Bars
Cafes
Restaurants

Edinburgh City Centre
The University of Edinburgh
Edinburgh College
Nightclubs

Edinburgh Central
Station

When analysing the site, it was important to make sure it was an appropriate location with regards to what is near by and what would be essential for student living. The diagram above shows the key things in the surrounding area including the 3 closest colleges within walking distance. Due to the site not being in the centre it would be recommended to the students to have access to a bike to make travelling around the city more time efficient.

When it comes to transport to and from the city centre, there are direct bus links from the site which take around 30 minutes. This would be essential for students studying at the one of Edinburgh's Universities. As well as this, a proposed tram extension is to be ready for 2023 around the same time 2 Degrees More would be completed, allowing more travel options.



Proposed Tram extension to be completed by early 2030 will terminate directly south of the site, providing additional transport connections from Leith and the city centre.

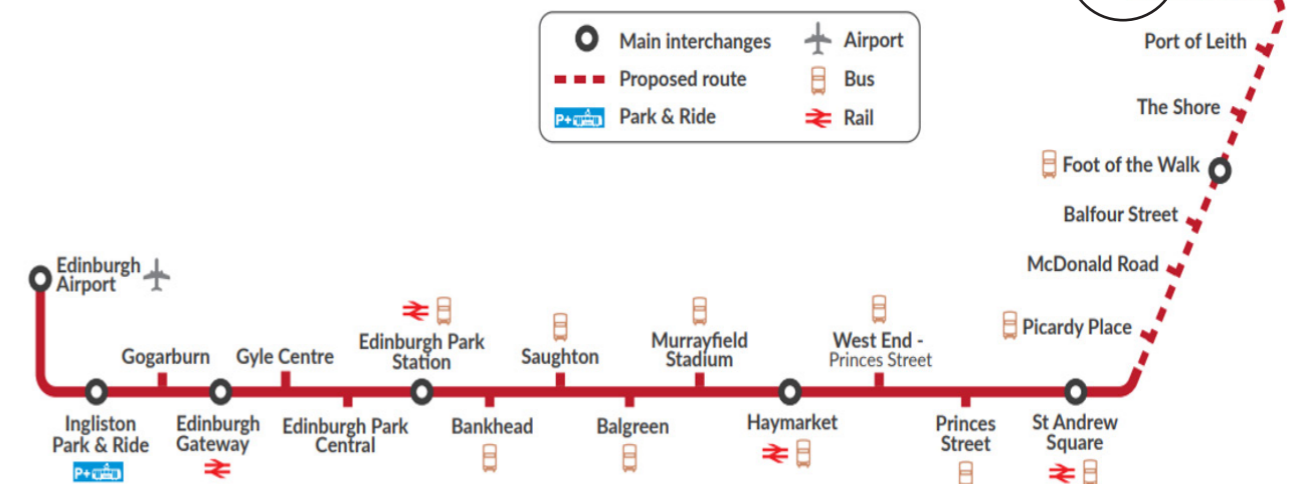

Site location

Edinburgh City Centre



INTERVIEWS

As part of my thesis project research, I felt it was important to speak to students about their experience of living in a shared space and take some of the positives or negatives to consider in my design. As well as this I wanted to speak to someone who is already a resident in Leith and find out their thoughts on living in the area. This helped back up my design thinking and rationale for choosing the Port of Leith location.

‘I ENJOYED BEING IN HALLS BUT THE BUILDING WAS OLD AND BLAND. IT FELT MORE LIKE A PRISON THAN A HOME AND HAD A TINY WINDOW WHICH DIDN’T ALLOW IN MUCH DAYLIGHT’



Kieran Moran
Former Student
Previously lived in halls

‘LEITH PROVIDES ALLOFYOURNEEDS LIKE SHOPPING, LEISURE AND ENTERTAINMENT. IT’S A GREAT PLACE FOR A YOUNG PERSON WHO WANTS TO ENJOY A SOCIAL LIFE EITHER HERE OR IN THE CITY CENTRE WHICH IS NO MORE THAN A WALKING DISTANCE.’



Karolina Rzeznik
Lived in Leith for 7 years

‘OUR KITCHEN AREA WAS SMALL AND ONLY HAD A SMALL TABLE, NO SOFA OR A N Y W H E R E TO SOCIALISE COMFORTABLY’



Harvey Smith
Former Student
Previously lived in halls

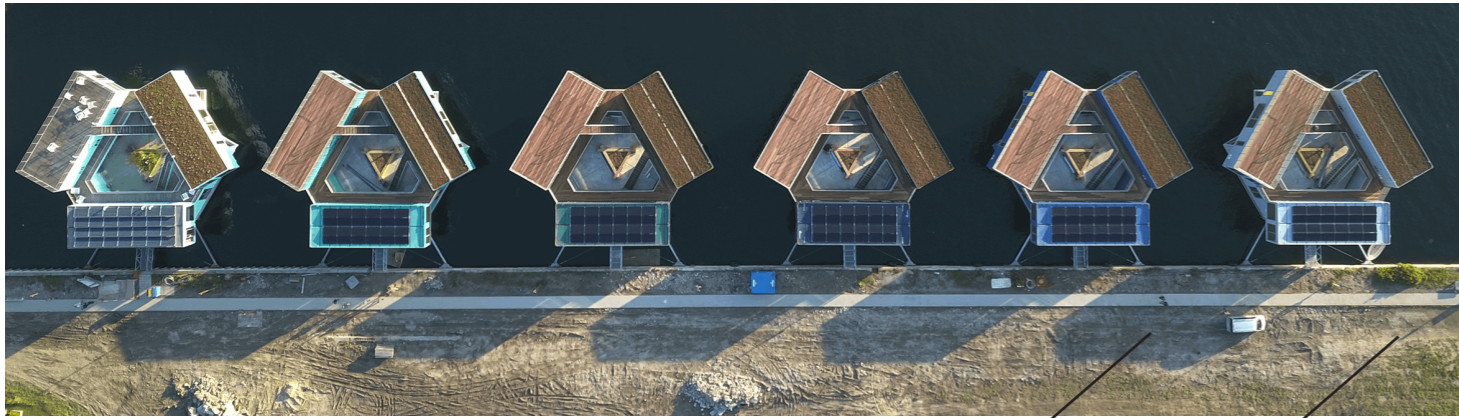
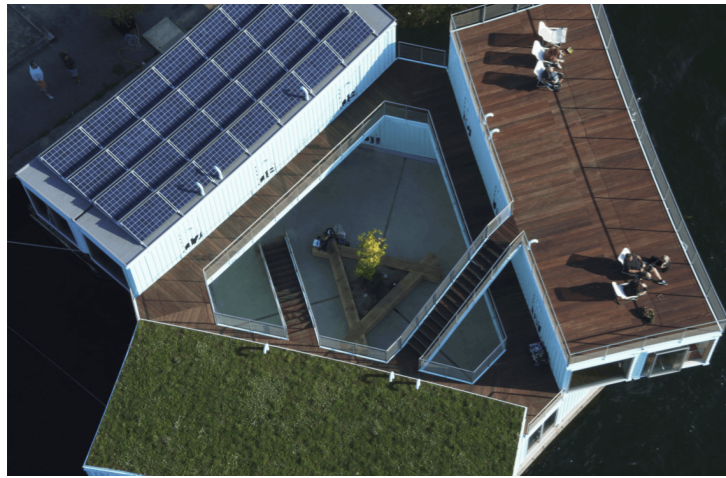

Urban Rigger

Urban Rigger is a floating, carbon neutral property made from upcycled shipping containers. Built to be an affordable and sustainable home for students studying in Copenhagen, Denmark. It has 12 living spaces articulated around a green courtyard, using 9 shipping containers in a circle. It is a solution for the growing demand for housing, using the underutilized yet centrally positioned harbour for the floating building.

‘We want to invest in the future and students are the future’
Bjarke Ingels Group

Sustainable solution

Both of these designs had a big influence on my project. Although both are built on water which is what I was first originally looking to do, they both have found a solution to use underutilised space on water for cities that are in great demand for more housing. Examples like these show that building housing on water or floodplain land is possible and is the way forward when it comes to building sustainable and affordable homes in densely populated cities.

Floating Houses Ijburg Amsterdam

This floating housing community in the Netherlands designed by Architectenbureau Marlies Rohmer are Amsterdam's solution for the rising sea level in the city, as well as the growing density of population in Holland similarly to the situation in Edinburgh. These 120 homesteads help with Amsterdams housing shortage preventing citizens from having to move away.

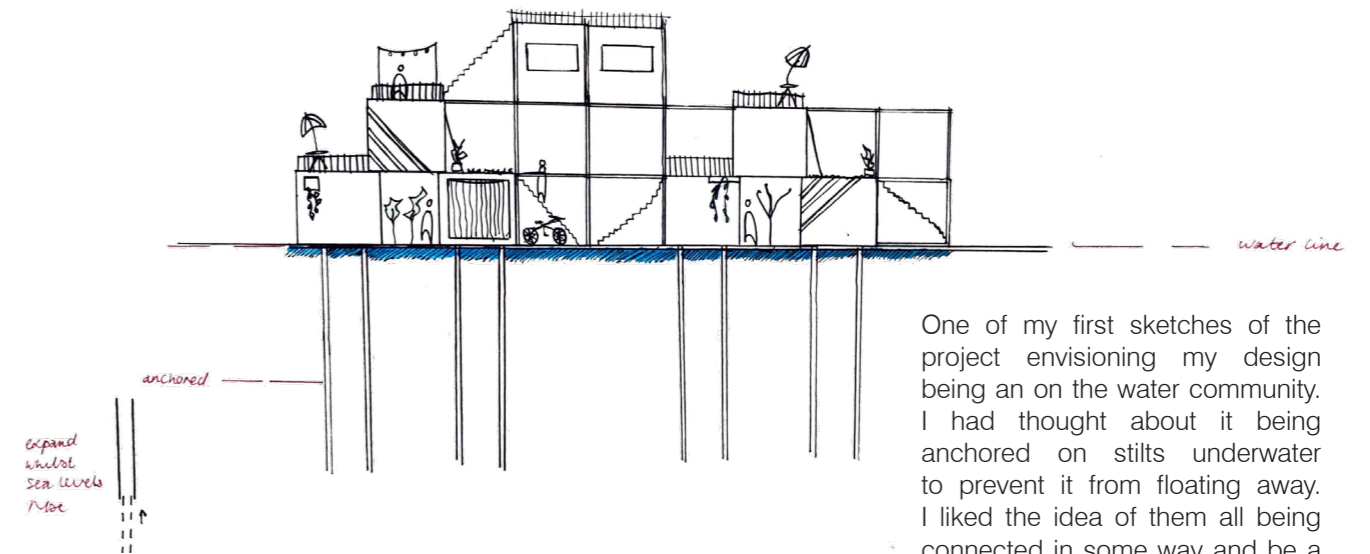

One of my first sketches of the project envisioning my design being an on the water community. I had thought about it being anchored on stilts underwater to prevent it from floating away. I liked the idea of them all being connected in some way and be a fun and vibrant accomodation for the students with roof top gardens, greenery and large windows, which I went on to develop further.

ARCHITECTURAL INFLUENCE



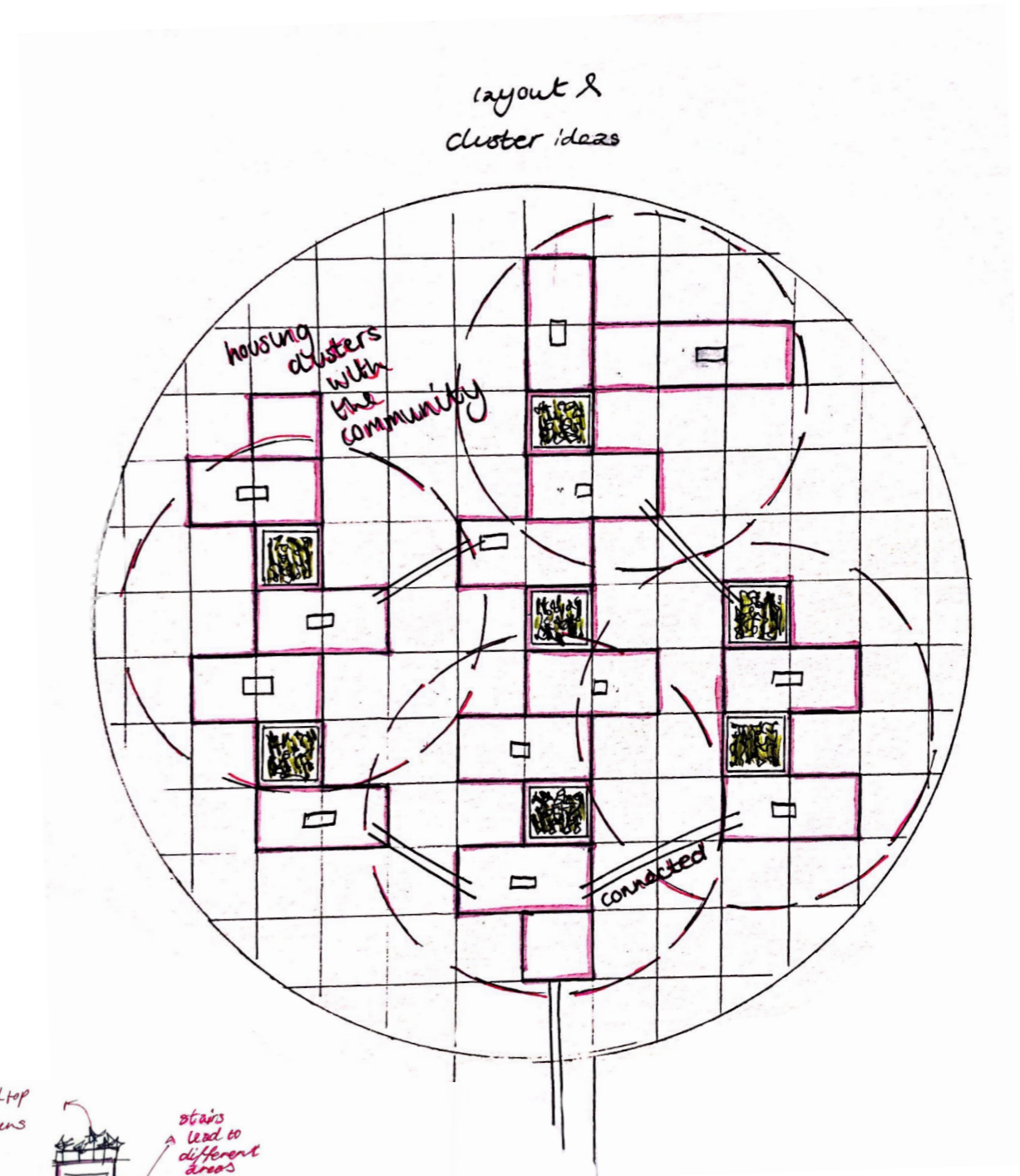
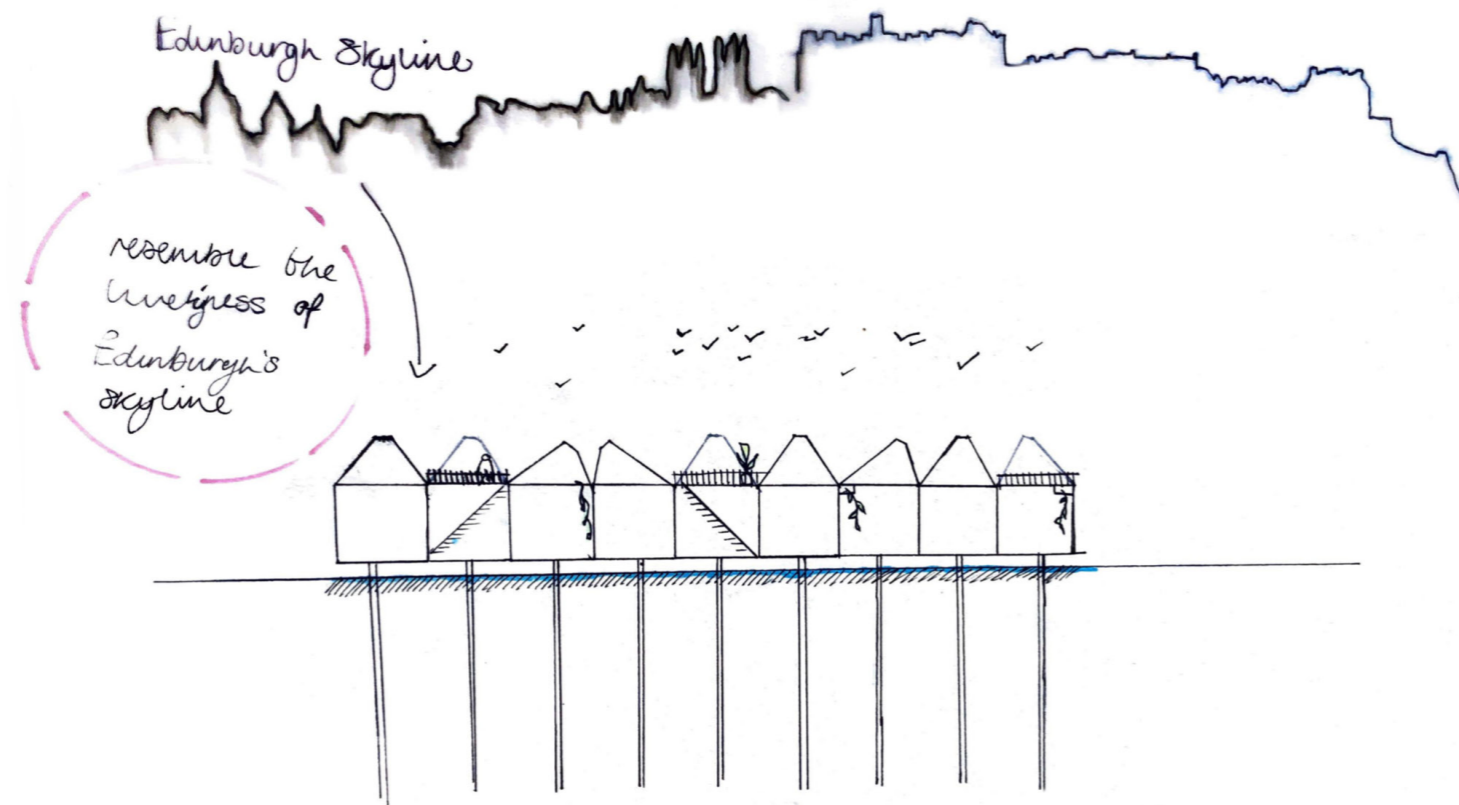

INITIAL THOUGHTS

Some sketching I did at the start of the project relating to the previous pages. Although I initially I was looking at designing a connected community out on water. Also I was thinking either floating houses similar to the architectural houses above or on anchored stilts. I then decided against building on water when I discovered there was a large flood plain at the edge of the Port of Leith.

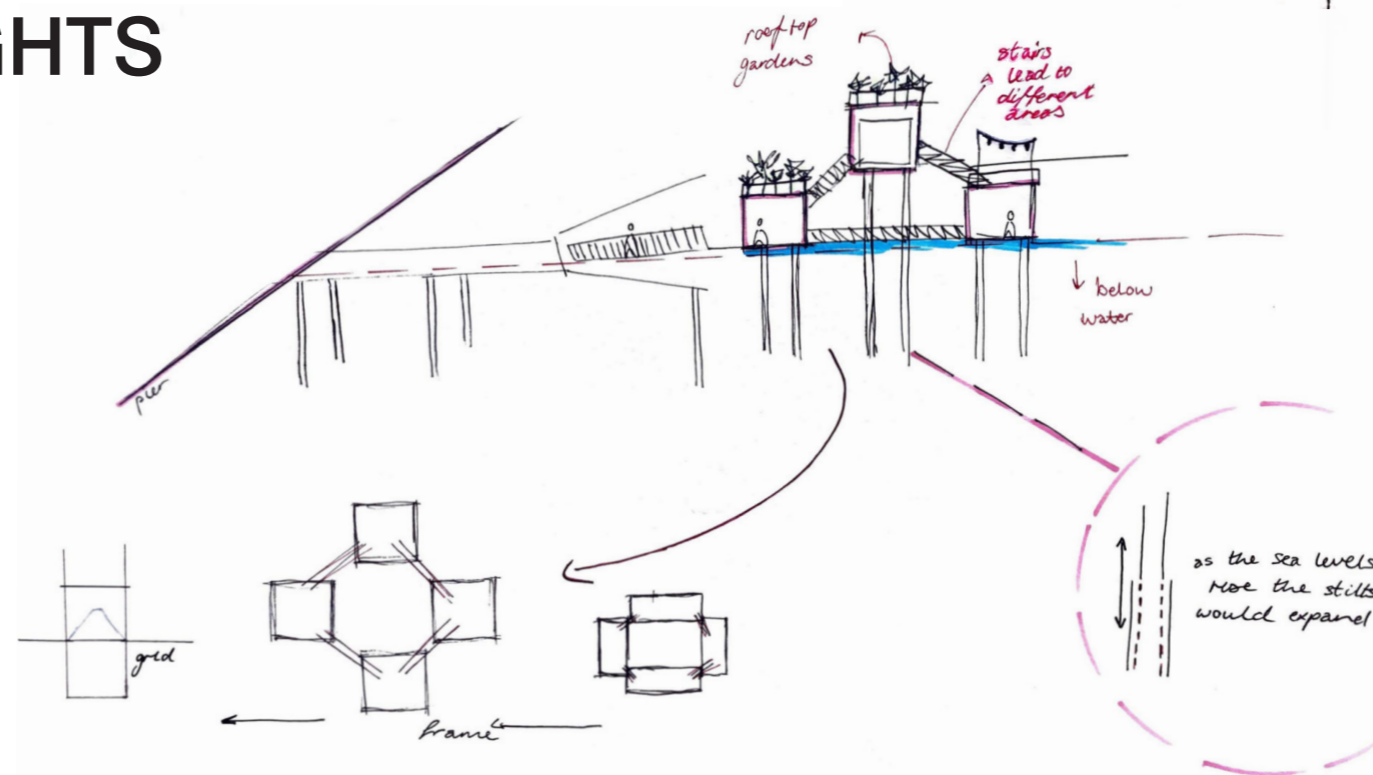

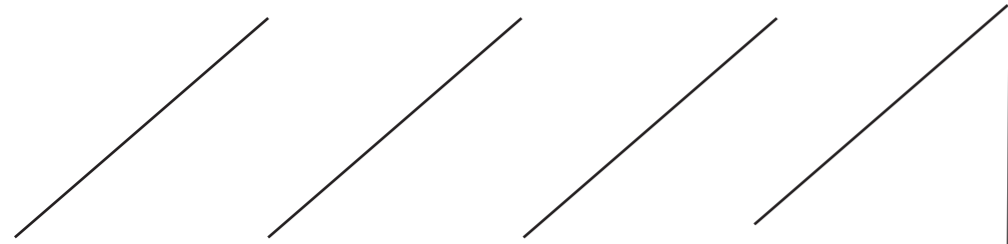

Collection of
images which were
influential for my
design



M.A.Di Home, Renato Vidal
Zig-zag walkway



Designer Unknown
Large window seating

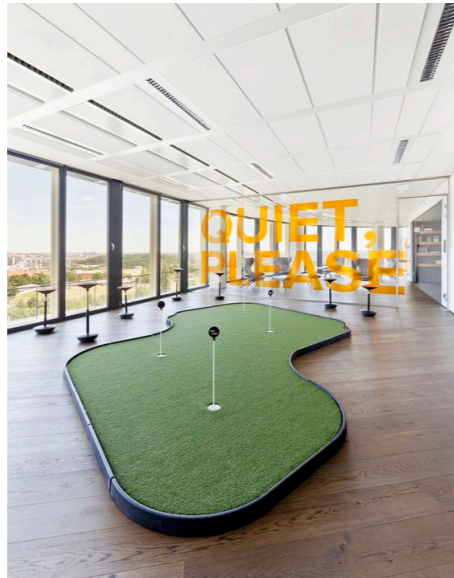

VRTIŠKA • ŽÁK, Prague
Indoor 'Mini' Golf Course



Unknown
Modernised circled around the fire



House in Ourem, Filipe Saraiva
Entrances, Modernised Crannog shape

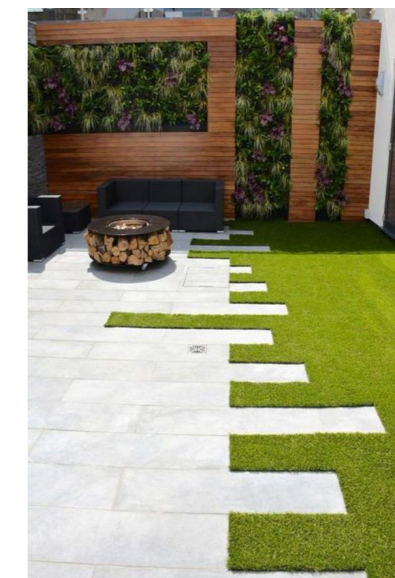

Designer Unknown
Roof top garden

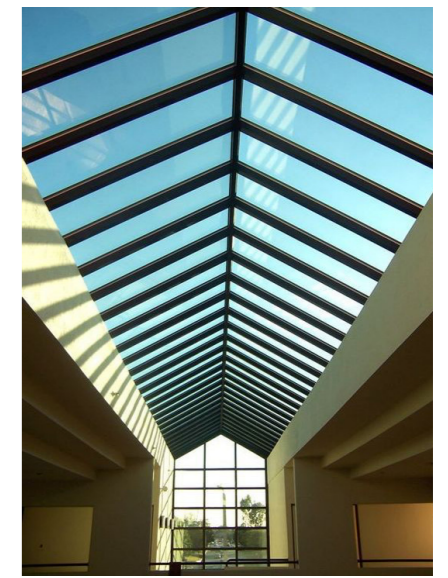

Unknown
Skylights

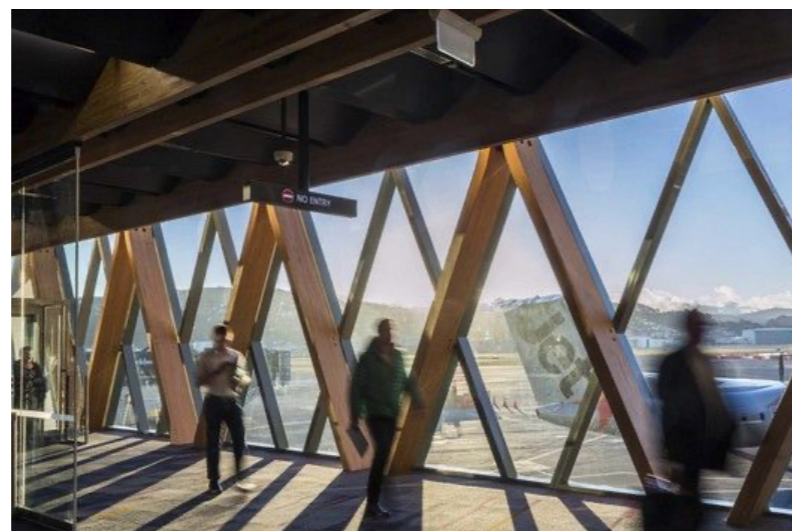

Wellington Airport, New Zealand
Windows and shadows



Waipara House, Linetype Architectural
Exterior Design

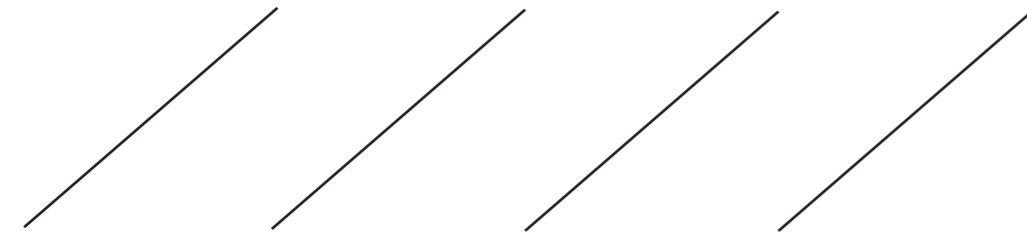

When doing research into living on water, I came across an interesting part of Scottish history where people lived on water hundreds of years ago. A Crannog is a loch dwelling which was built on lakes or in waters that were surrounded almost by land. Crannogs are a significant part of the prehistoric Scottish landscape. Historians believe the construction of Crannogs was to favour access to the surrounding land for cultivation, livestock tending and hunting, as well as being built for defensive purposes. The Crannog has several unique design features which I chose to be one of my design themes and strongly influenced the design of my project.

I went to visit the Scottish Crannog Centre in Aberfeldy and it was really interesting for me to see it up close and go inside one, as well as speak to one of the archaeologists about my project. The interior was very dark inside as the only source of light coming in was from the entrance. When I entered I sat around a fire with other guests and listened to one of the workers sing and play the guitar, which I later discovered why this was happening. Going to visit the Crannog Centre was really helpful for my project to gain insight and help me drive my design process.



SCOTTISH CRANNOG CENTRE SITE VISIT



HISTORY OF THE PORT OF LEITH

DAZZLE SHIPS

Before sonar and radar technology was quite so developed, Dazzle Ships were created by British Artist and Naval Officer Norman Wilkinson in the First World War to confuse German boats by disguising a ship's size, distance and direction. Dazzle camouflage was an 'extraordinary phenomenon' that saw over 2,000 vessels painted in complex bold designs combining bright, loud colours and contrasting diagonal shapes creating an optical illusion on a massive scale.

When coming across the Dazzle Ships, I realised that there was a strong link between them and the Crannogs. Both completely different yet have many similarities. Both an important part of Scottish history as a defensive strategy, as well as the fact they were both used out on water to do so. This then gave me the idea to combine the two together to create the design for 2 Degrees More, and in this case, not being used to defend from war but from the threat of climate change. By doing so, links Scotland's historical past with the future.

The Port of Leith was once a thriving shipbuilding yard which continued for more than 600 years and being the largest deepwater port in Scotland. Leith has played a long and prominent role in Scottish history that was for a long time hard working and bustling with ships on their way to the four corners of the globe. However with the decline in shipping and industry the waterfront began a regeneration which locals say has gone too far. The once gritty port known for its sense of community has become gentrified with its historic assets stripped by property developers.

'Once buoyant and tight-knit community has gradually disappeared' Local Resident

This made me realise that to design student accommodation for this area I had to take into consideration what the current locals are saying and bring back the sense of community that has been lost as well as incorporate some of the historical assets from the 'lost way of life' that has been forgotten.



PROJECT GOALS

EDINBURGH
COAST

USING DAZZLE
SHIPS AND
CRANNOGS AS
INSPIRATION

TAKE
INSPIRATION
FROM OLD LEITH

SOLUTION
FOR FUTURE
FLOOD RISK TO
EDINBURGH'S
COAST

TACKLE
EDINBURGH'S
HOUSING
SHORTAGE

SUSTAINABLE
AND
AFFORDABLE
DESIGN

DESIGN
A VISUAL
REMEMBRANCE
OF SCOTTISH
HISTORY

BRING BACK
THE 'TIGHT KNIT
COMMUNITY'
SAID TO HAVE
DISAPPEARED

A DESIGN WHERE
PEOPLE CAN LIVE
A NORMAL LIFE
ALONGSIDE THE
FLOODING

TAKE
ADVANTAGE OF
UNDERUTILISED
FLOOD PLAIN
LAND

CAN WITHSTAND
ROUGH WEATHER
CONDITIONS

COLLAGING

When doing different sketches of how I was visualising the design to look like, combining the Crannog features with those of the Dazzle Ships. I began to use the images I had collected and play around in Photoshop and collage them together to create these Dazzle Ship Crannogs. This was an important breakthrough in my design process as it gave me a basis for how I was going to take my design forward.

THE DAZZLE SHIP CRANNOG



DESIGN PROCESS

When sketching over the top of the collages I could really see the design come to life from an elevation view point. I started to pick out the features I wanted from the Dazzle Ships and Crannogs. Taking some of the ideas forward from my initial thoughts, designing the student accomodation to be a fun 'tight-knit community' that was all connected was my main focus point. When thinking about the overall design to ensure I was bringing that forgotten part back to Leith. Combining the nautical and rustic to become something modern and contemporary was my challenge for it to be an appropriate living space for students.

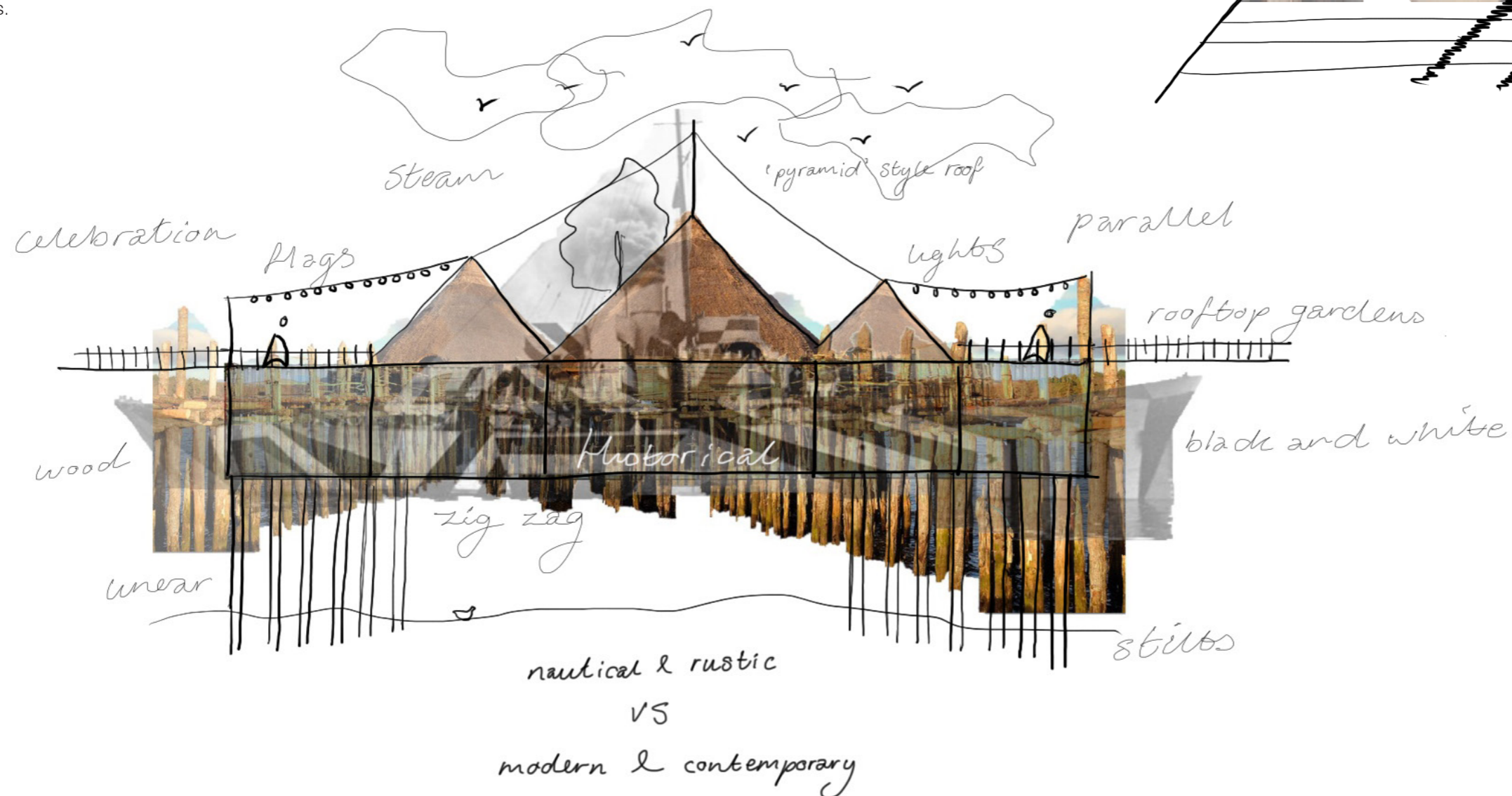
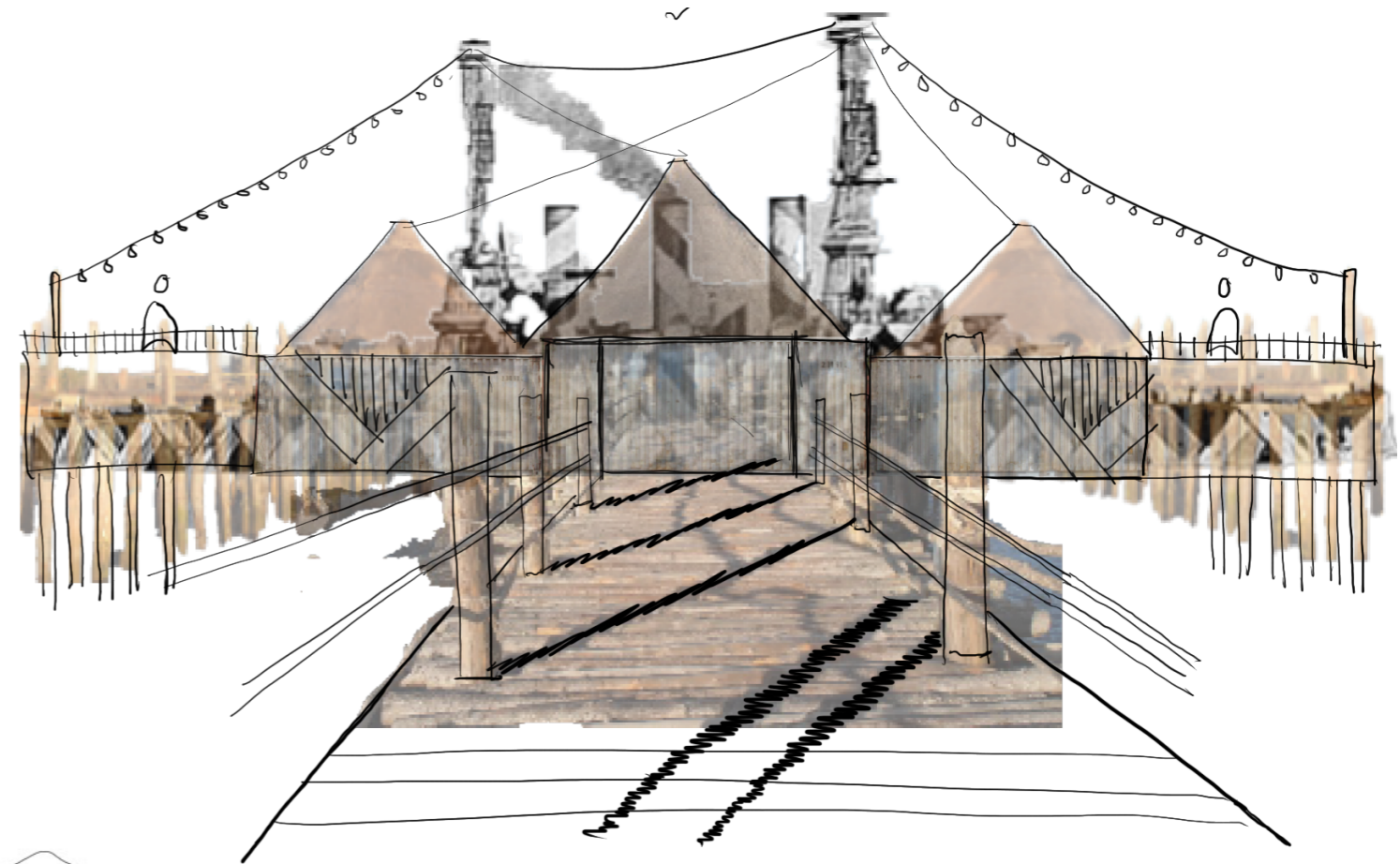

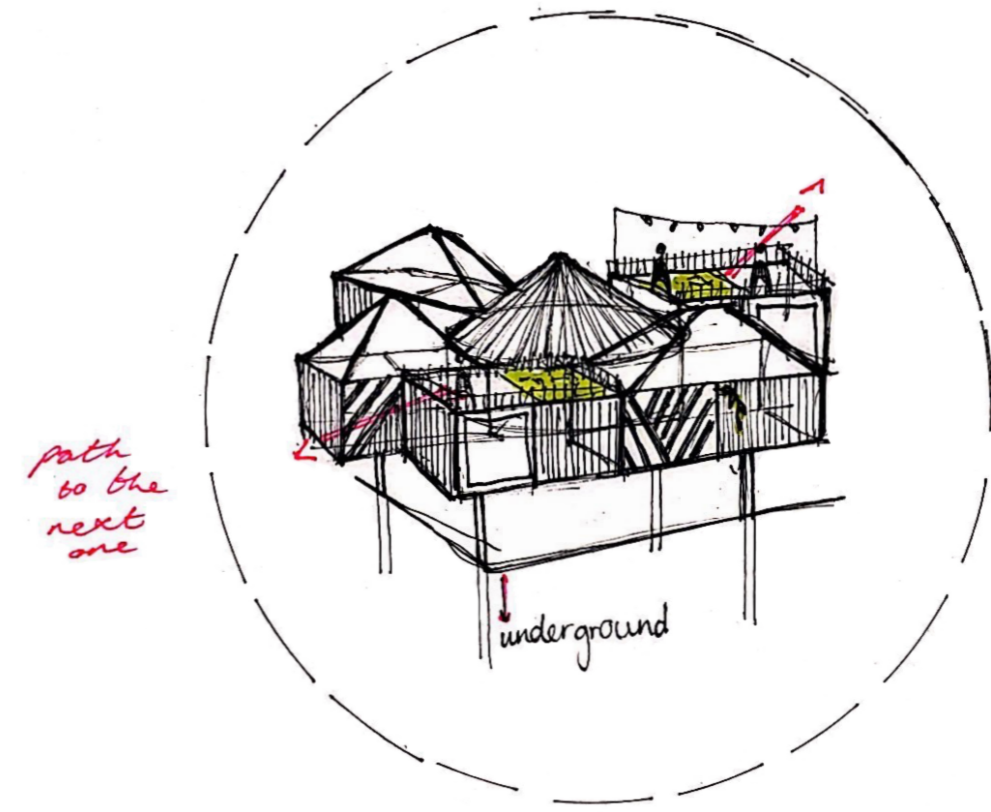
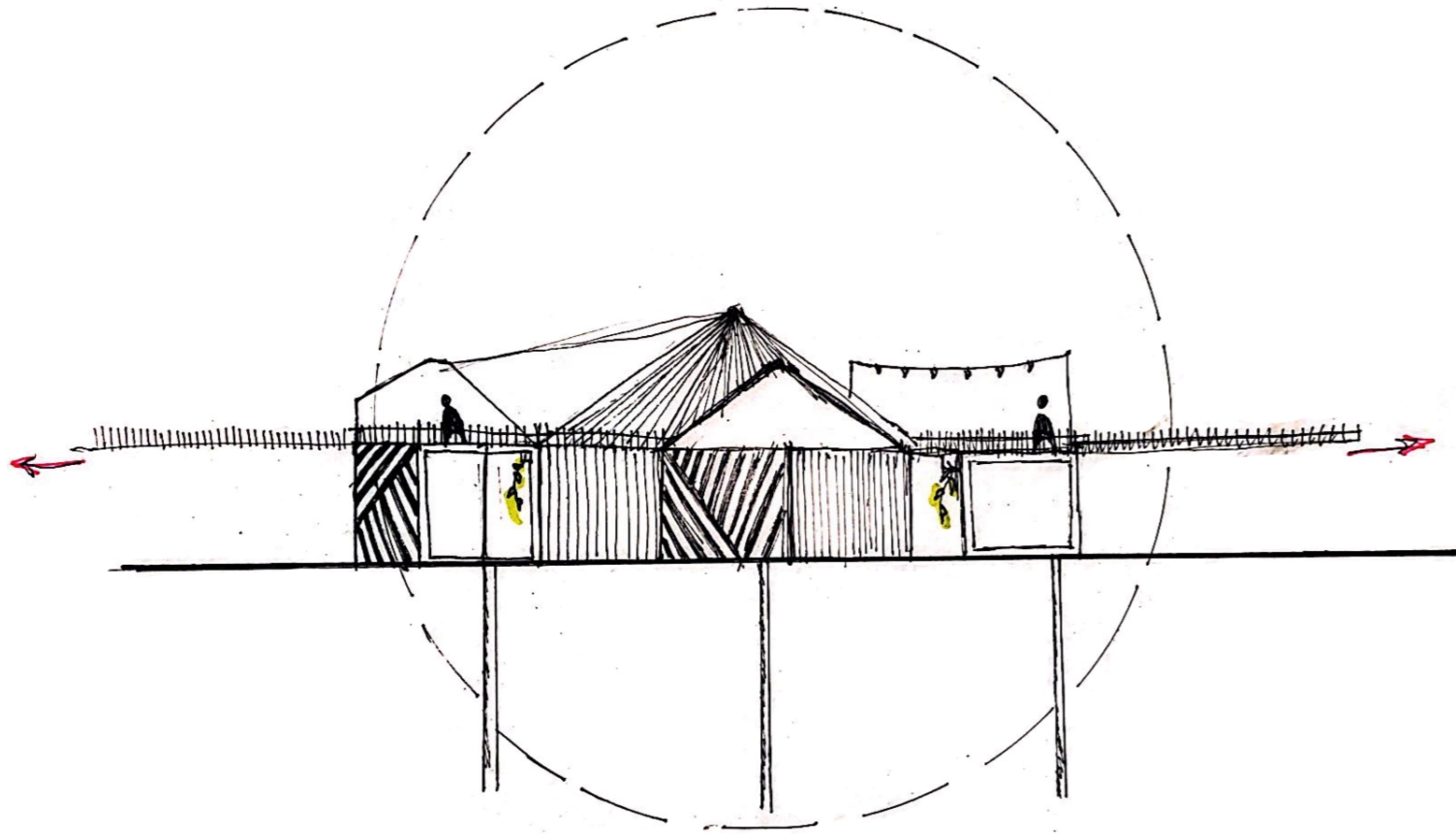

EXTERIOR SKETCH PROCESS

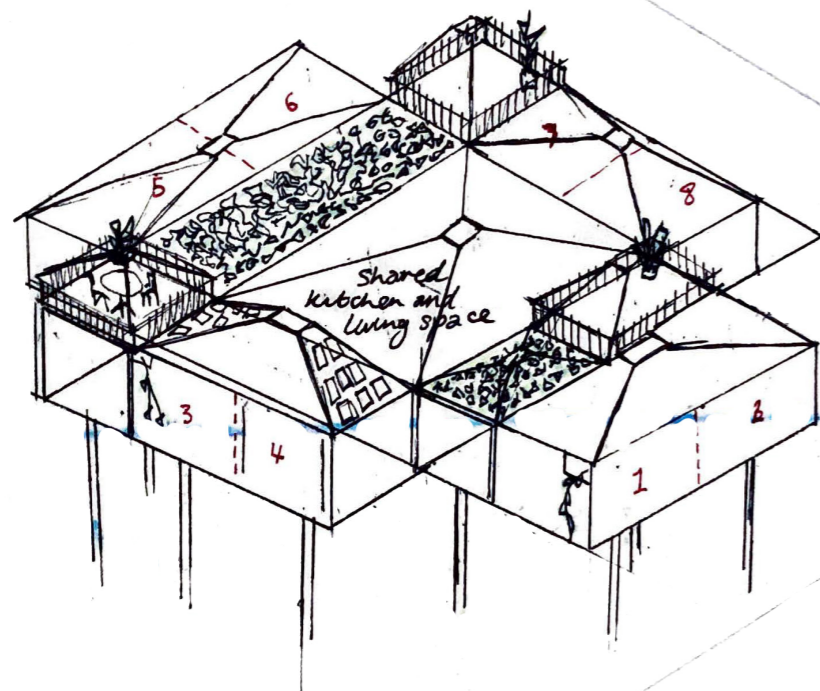

wood and black

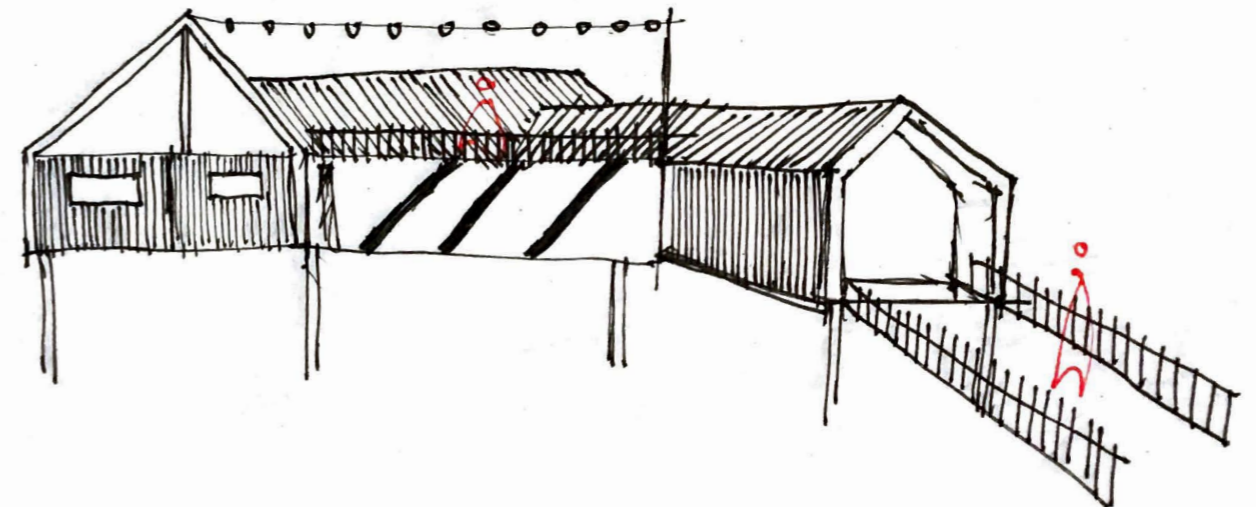

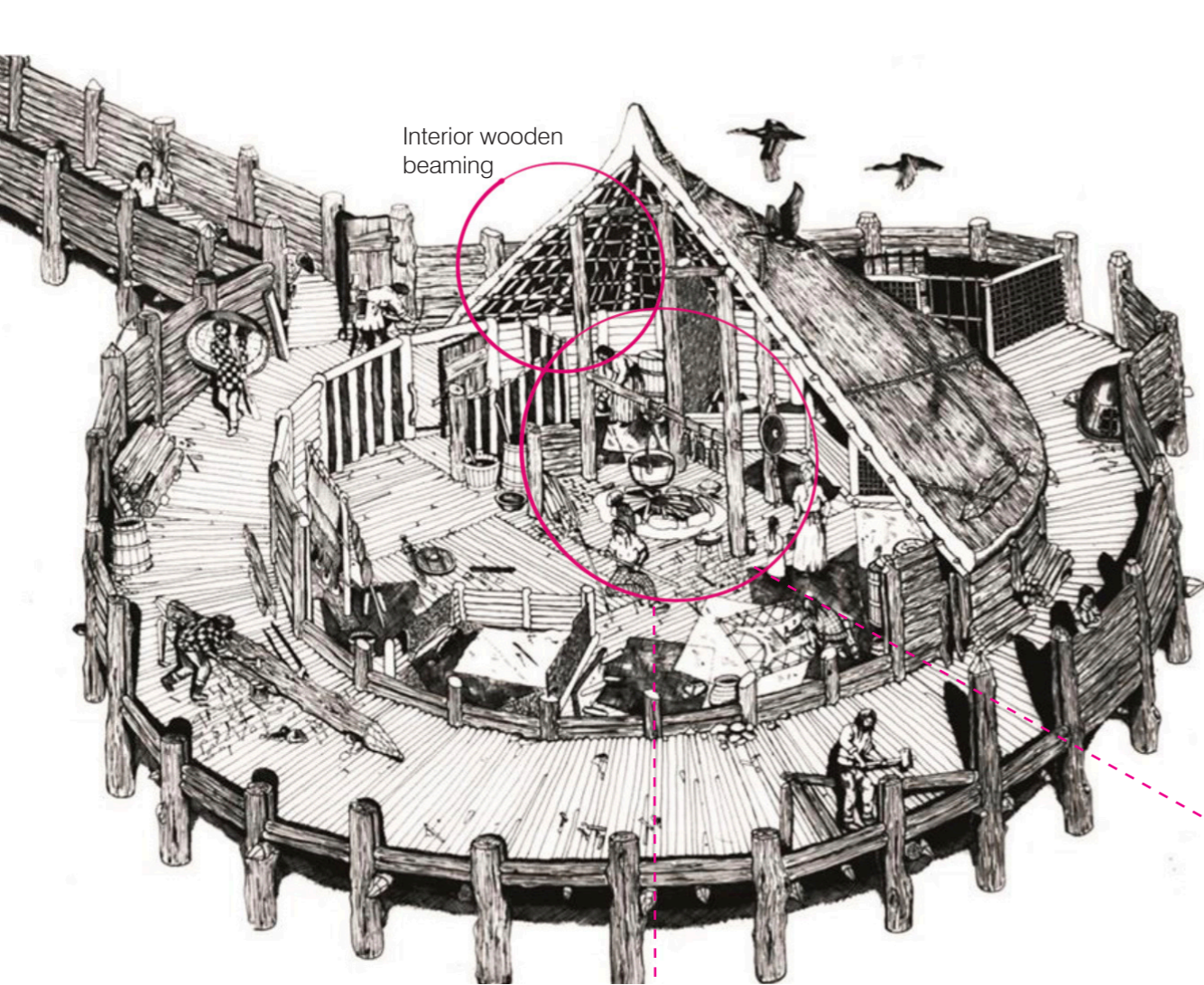

Interior wooden
beaming

When visiting the Crannog Centre I came across a plaque of information about the domestic lives of the Crannog dwellers. 'Life was centred around the hearth inside the Crannog. Here they ate their meals, repaired tools and made clothes. There was an oral tradition, without the written word, so sharing news and stories around the fireside would have been an important pastime.' This gave me the idea to centre my whole design around the 'hearth' in the units where the students would gather as a way of socialising and coming together as a community, much like sitting round a campfire, listening to music, singing and eating etc.

INTERIOR PLANNING

'Life was centred
around the hearth'

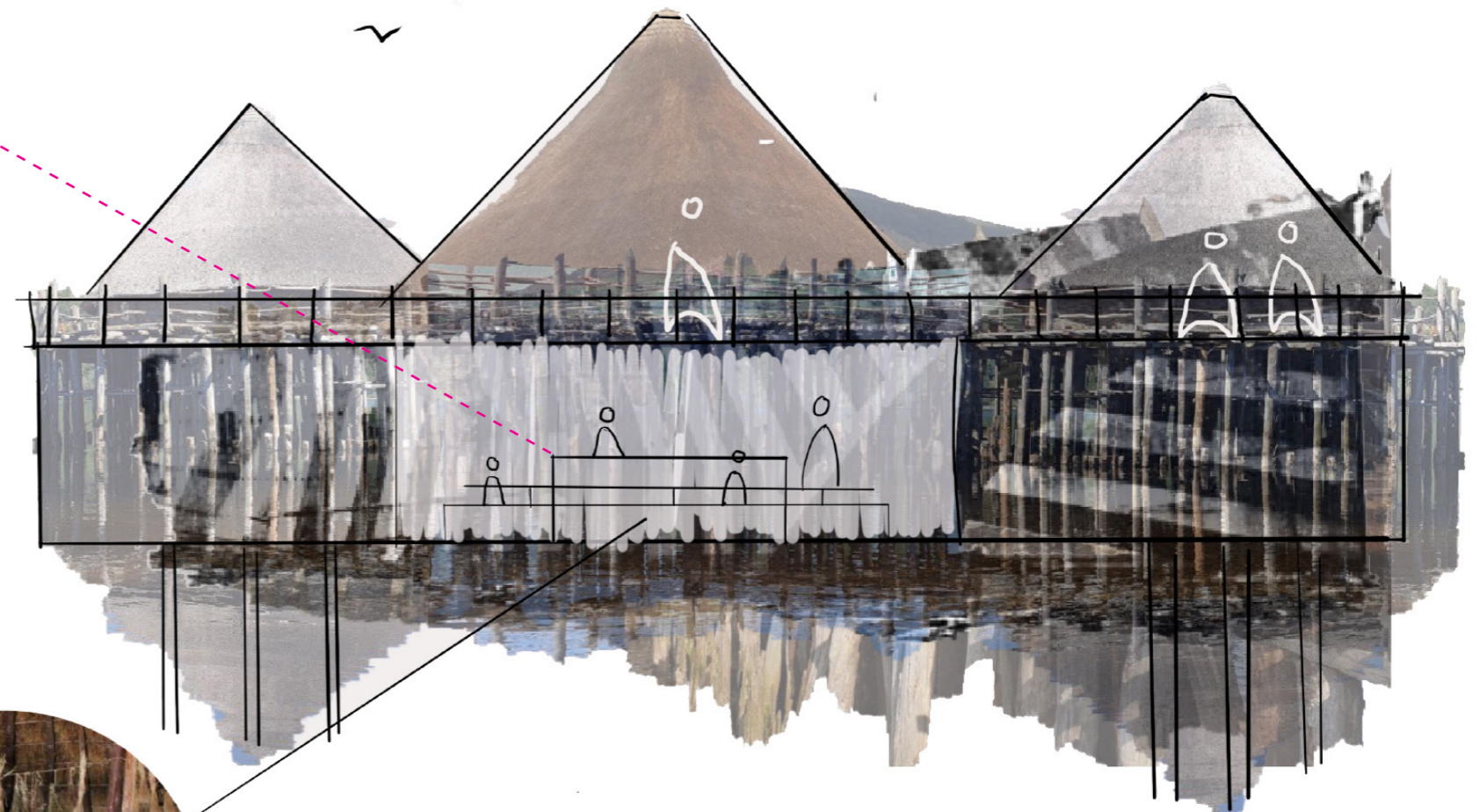

*Crannog community
cooking in the centre
and gathering round
in a circle*

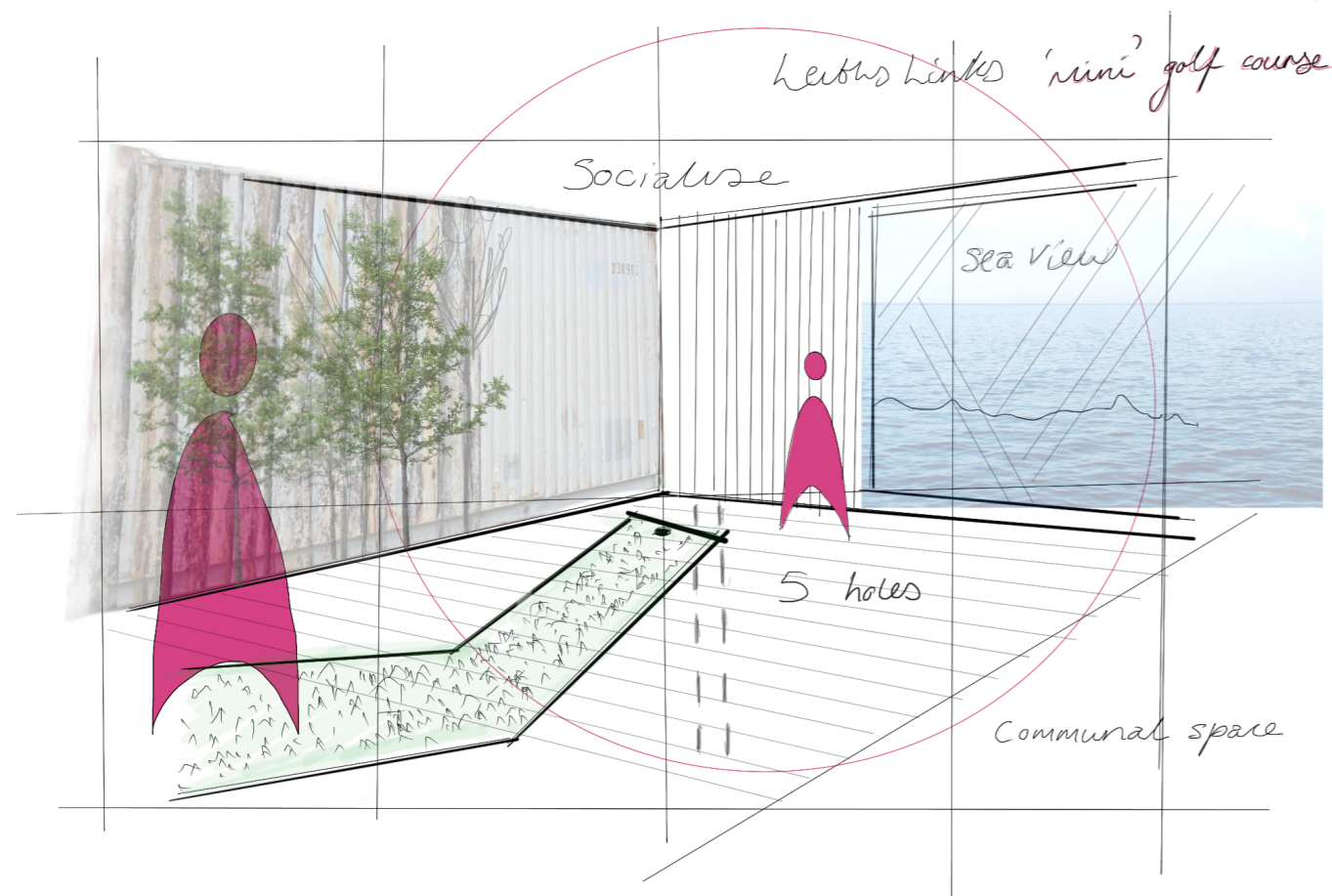

LEITH LINKS

I decided that although I had planned to design several accommodation units, students also needed to have a communal space too where they can all come together and socialise outwith their own units. So I researched further into the lives of the shipmen working at the Port of Leith and one thing I found interesting was that in their free time they would play golf at Leith Links. The golf course is a very important part of Edinburgh's history as the first ever organised golf competition was held there. With the course having a very distinctive layout, consisting of 5 holes, I felt it would be a fun and appropriate feature to have inside the communal unit to have a replica 'mini' Leith Links course. This is one way of bringing back the 'lost way of life' that has been forgotten about the Port of Leith.

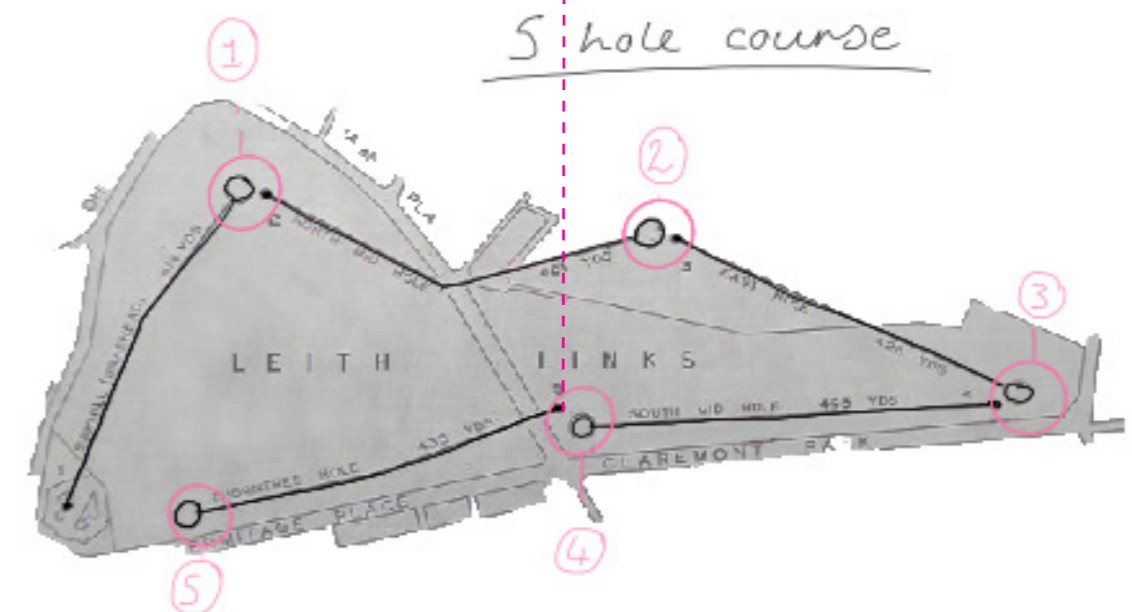
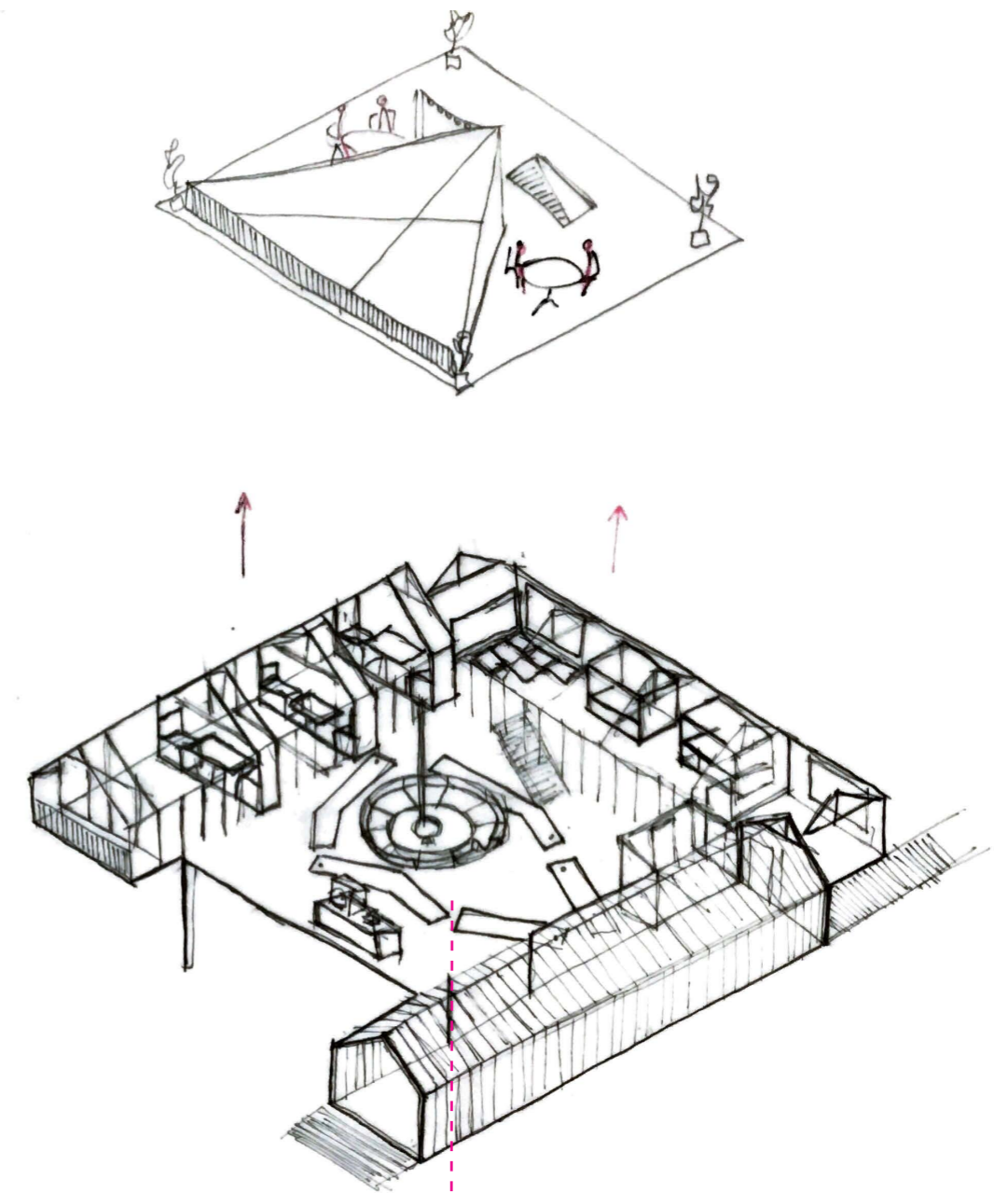

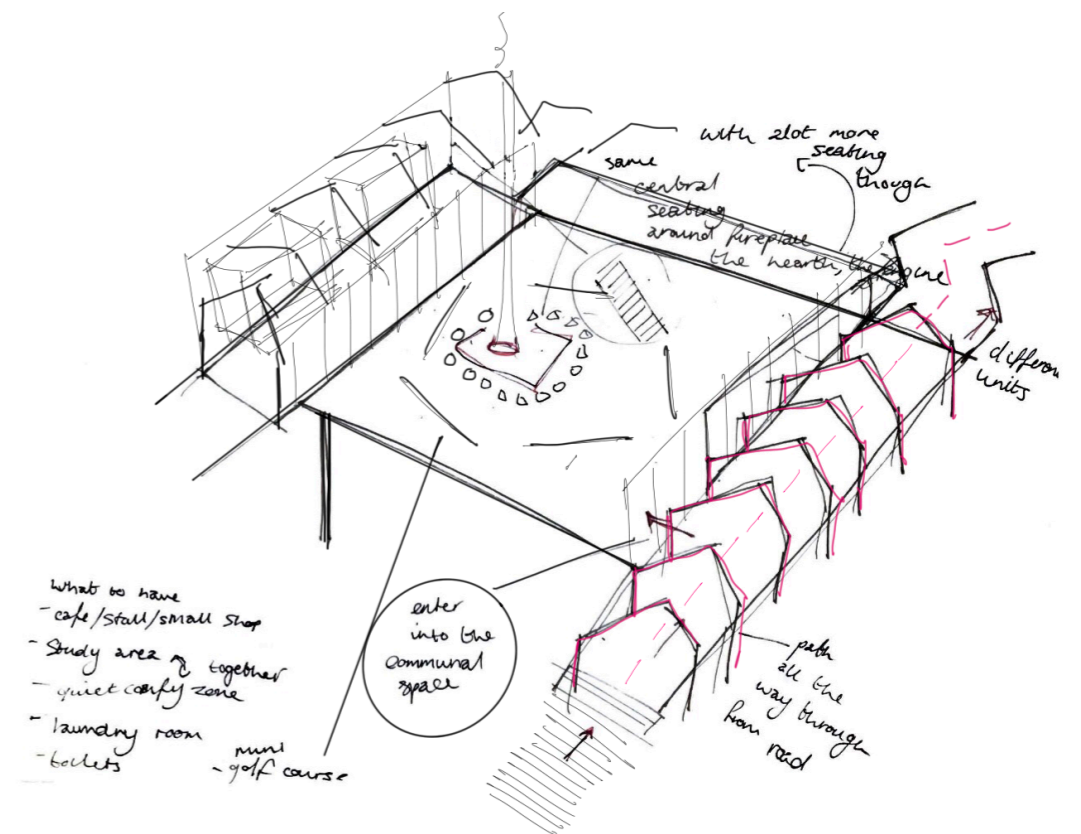
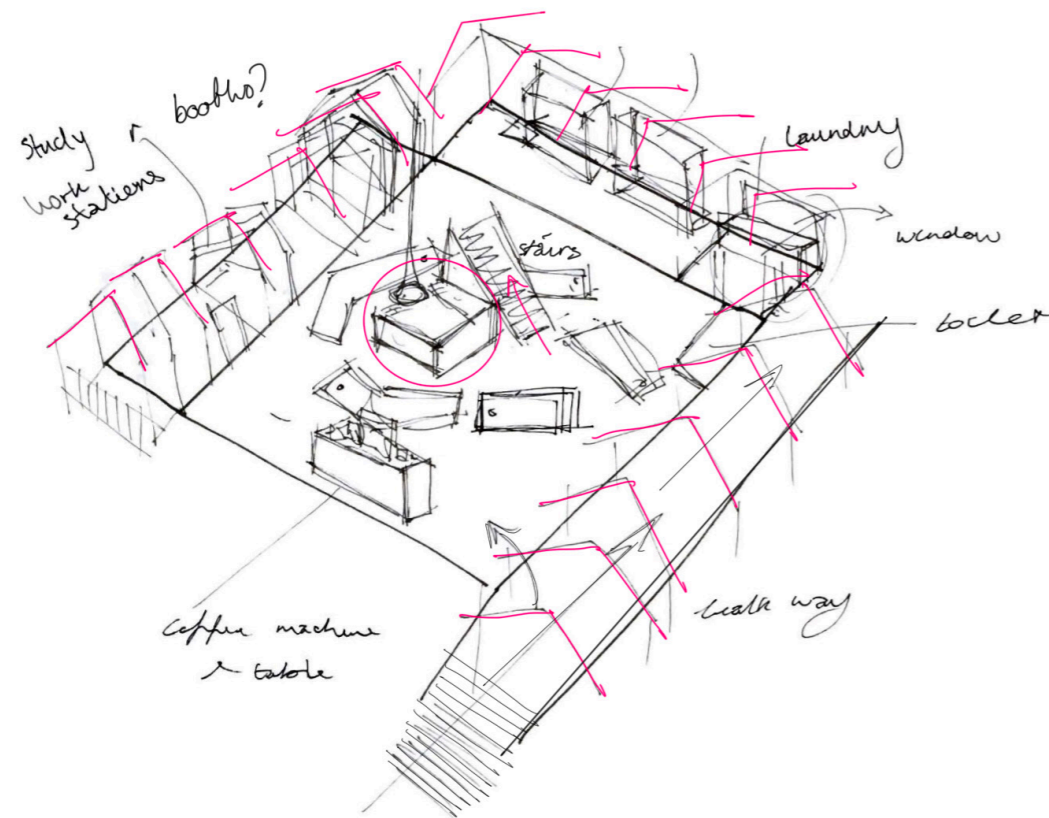

CONCEPT DEVELOPMENT SKETCHING

The sketches above are developing the communal space. Figuring out what the design and planning the layout around the Leith Links mini golf course and the hearth. The sketches to the right and on the next page are planning the layout for the student accommodation units, working out how many rooms there would be in each and the layout of the communal kitchen around the hearth.

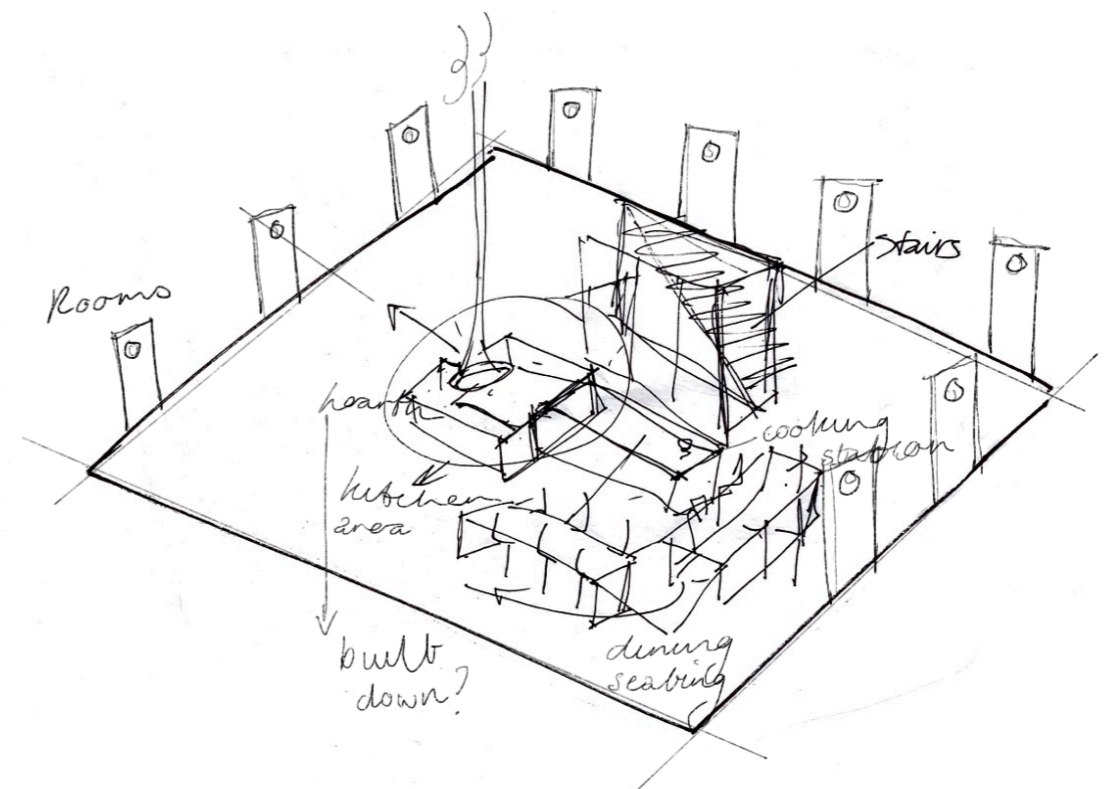

CONCEPT DEVELOPMENT SKETCHING

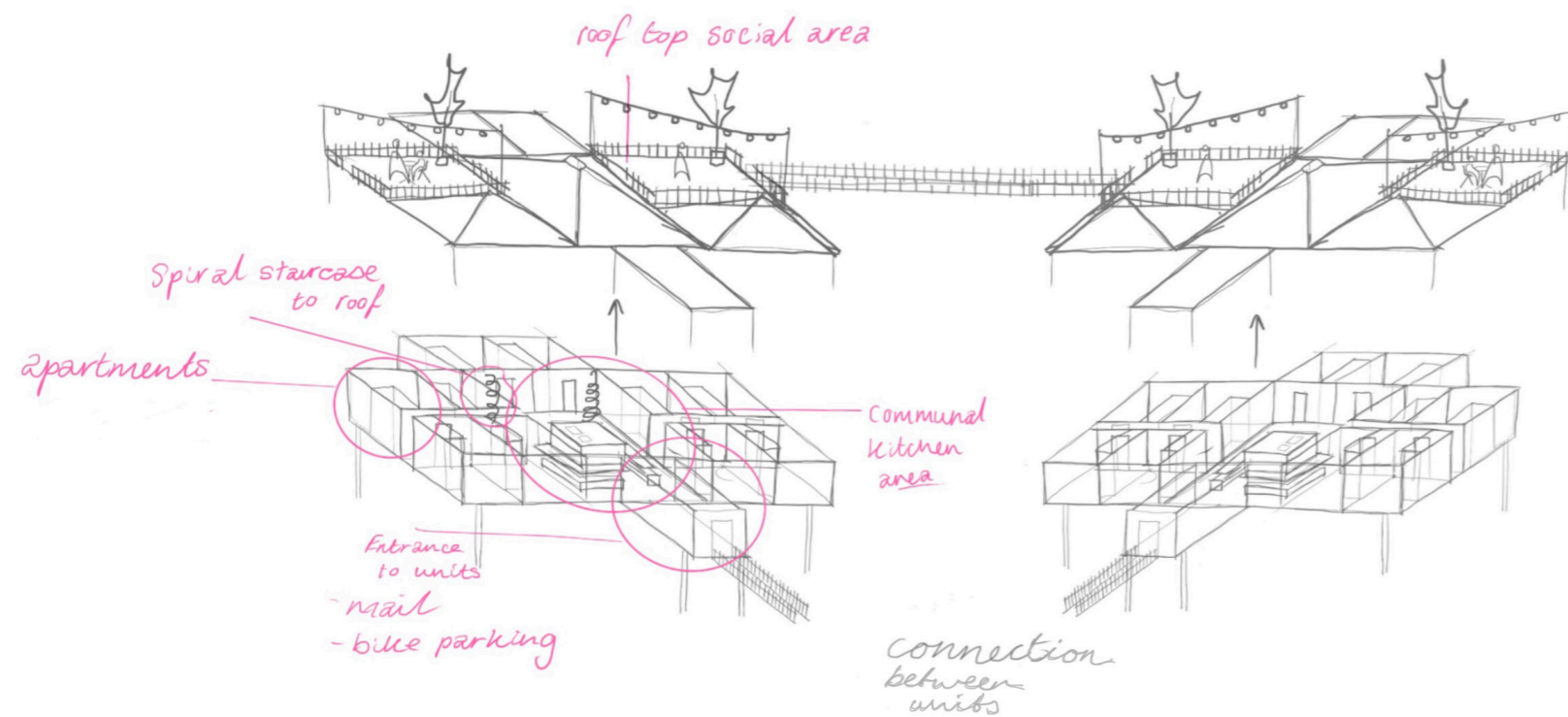

Inspiration diagram

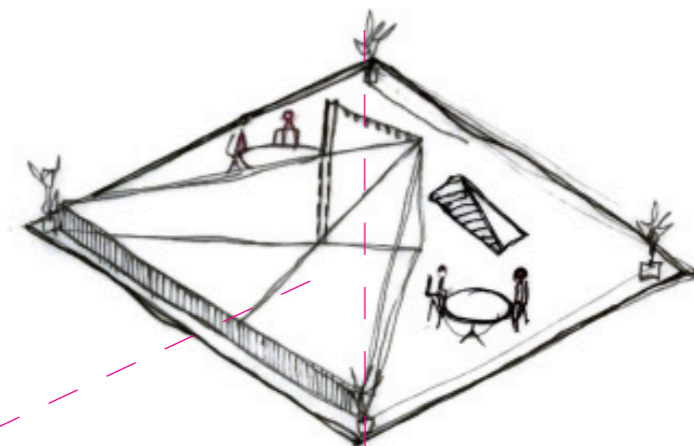
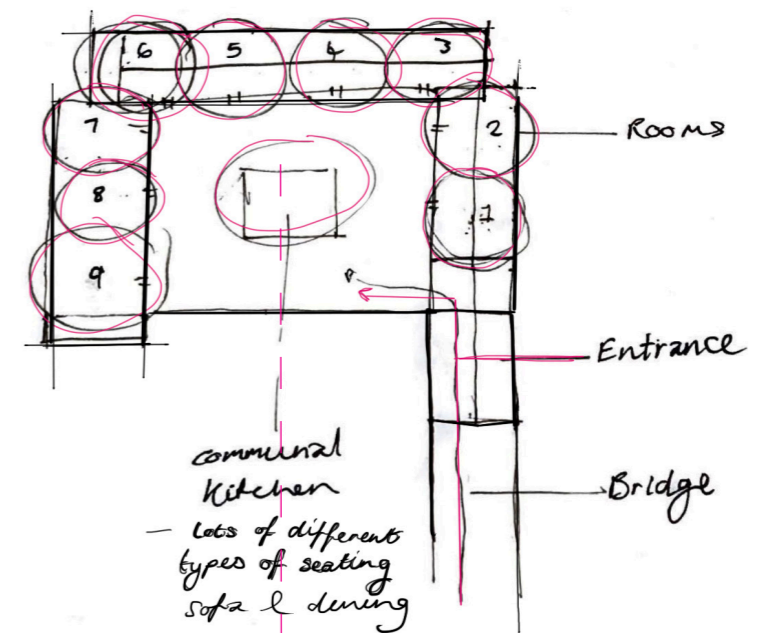
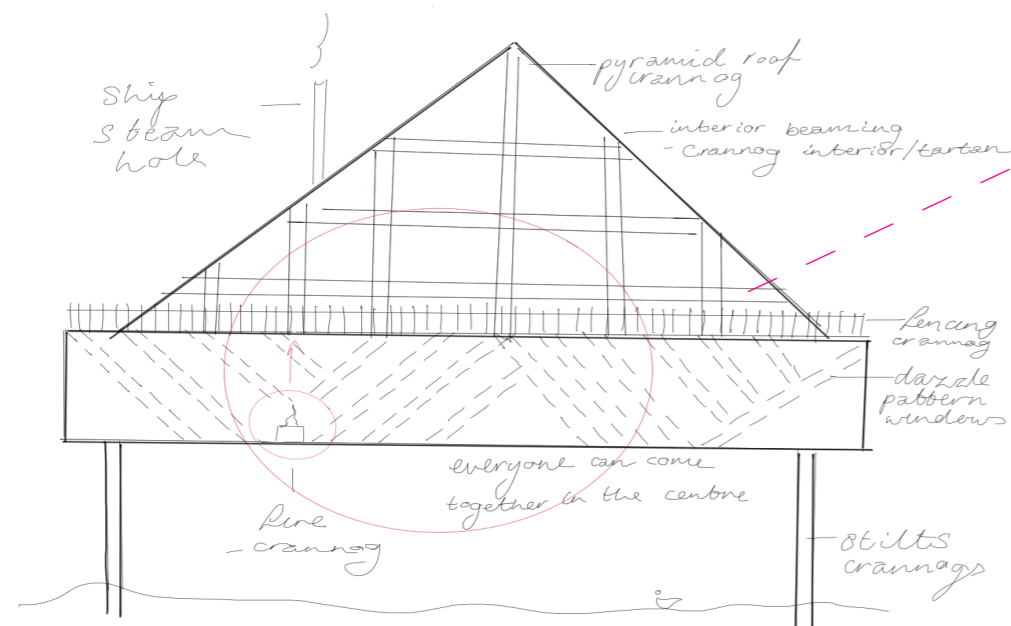

'Life was centered around the hearth inside the crannogs. Here they ate their meals, repaired tools and made clothes. There was an oral tradition, without the written word, so sharing news and stories around the fireside would have been an important pastime'

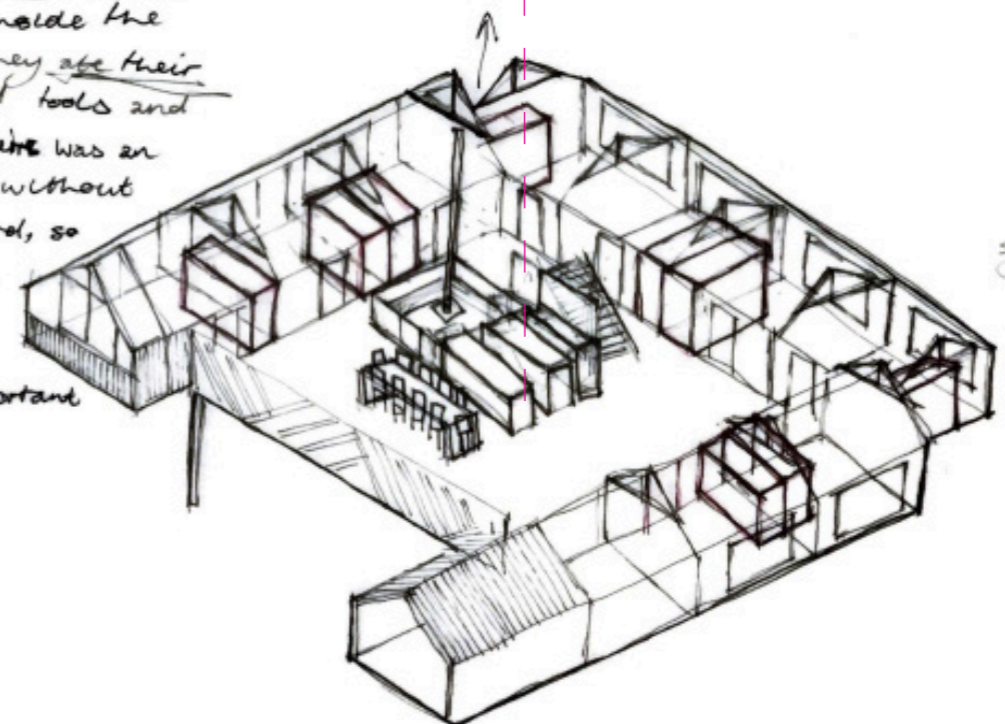

ILLUSTRATING FAILS

Originally, I underestimated the enormity of the site and discovered it was much bigger than I had realised. When I began to put the units to scale in relation to the site it became clear to me I had to reconsider my layout and scale it down quite a lot which I ended up only using the bottom left section. However this means there is room for an extension if there was a high demand. As well as this, here I used another Scottish feature, the thistle, as inspiration for the layout which I didn't take forward for my final design.

Another part of my development which I decided not to use was having a different building design for the communal unit that was to be based around the shape of the 'Leith Links' golf course however I felt that it didn't look right on the plan that it wasn't in cohesion with the other student units.

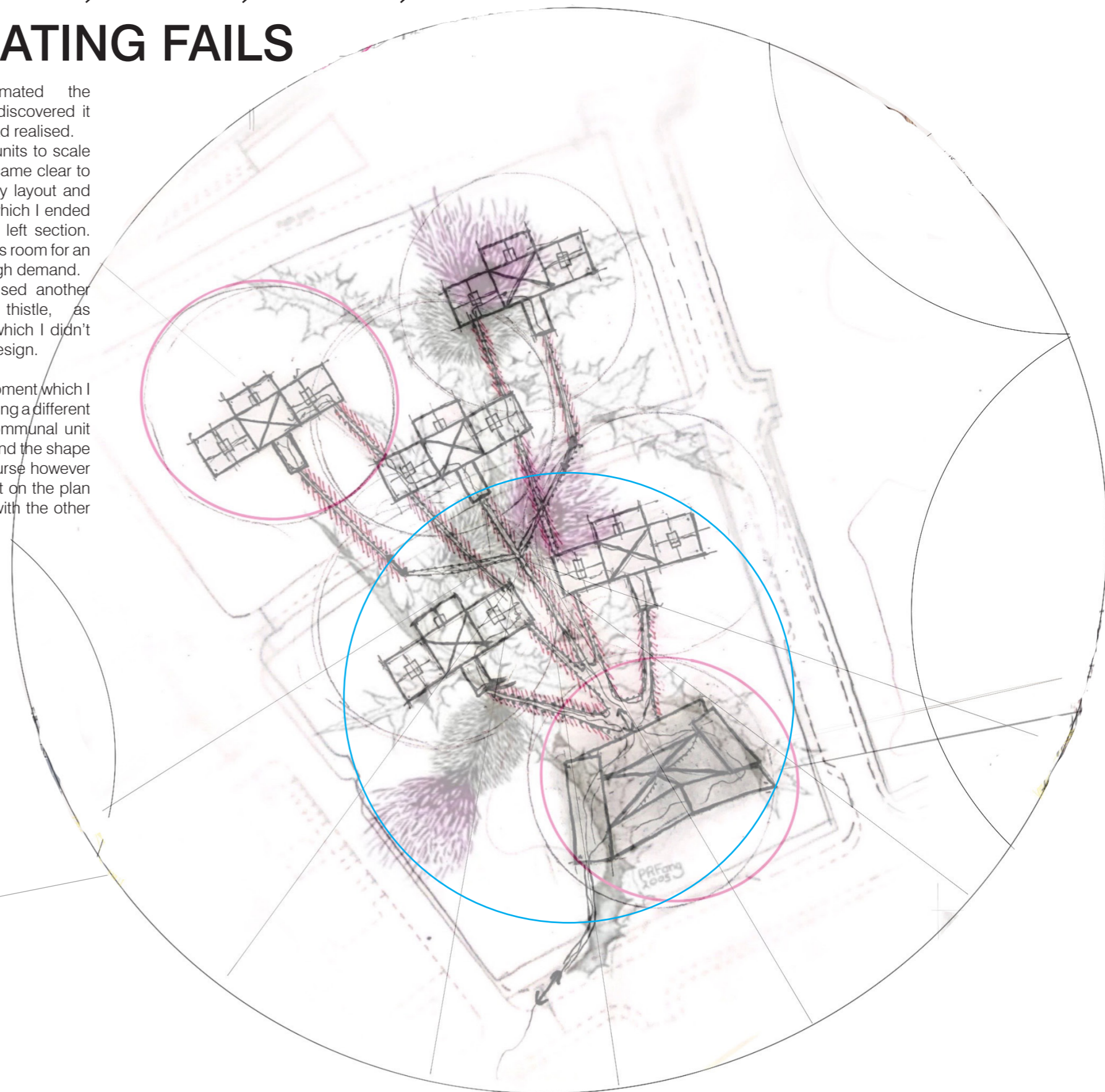
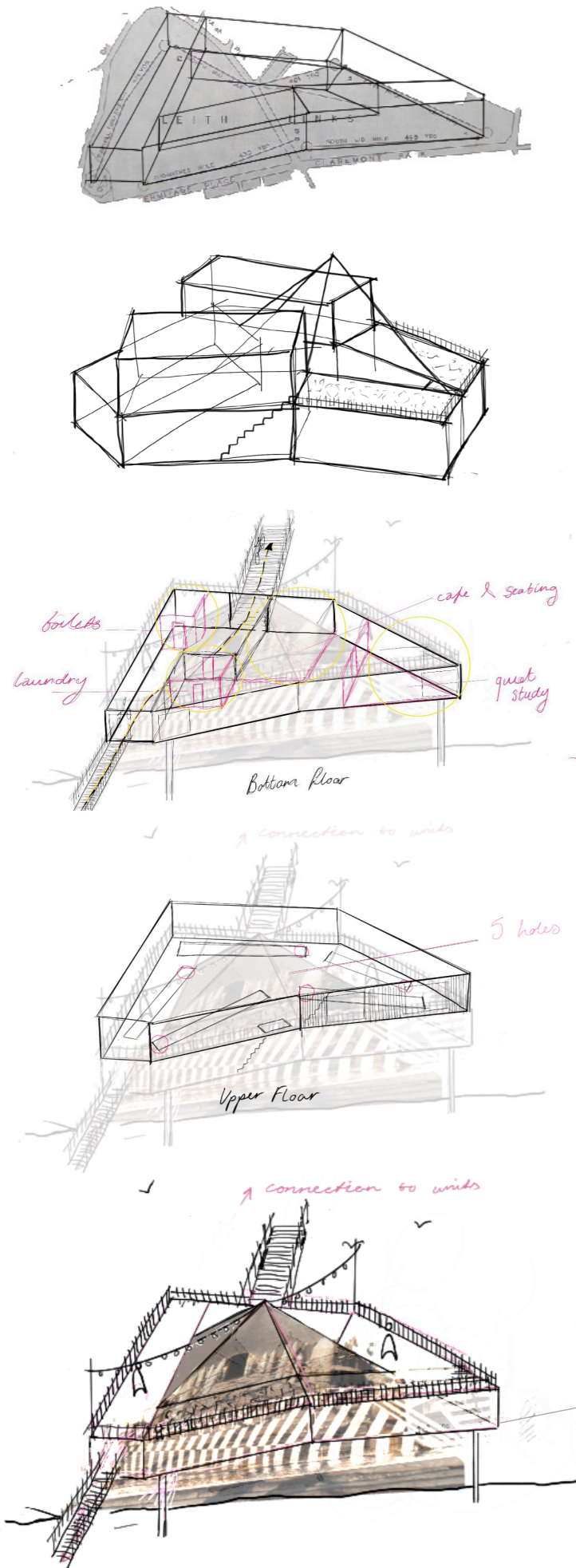

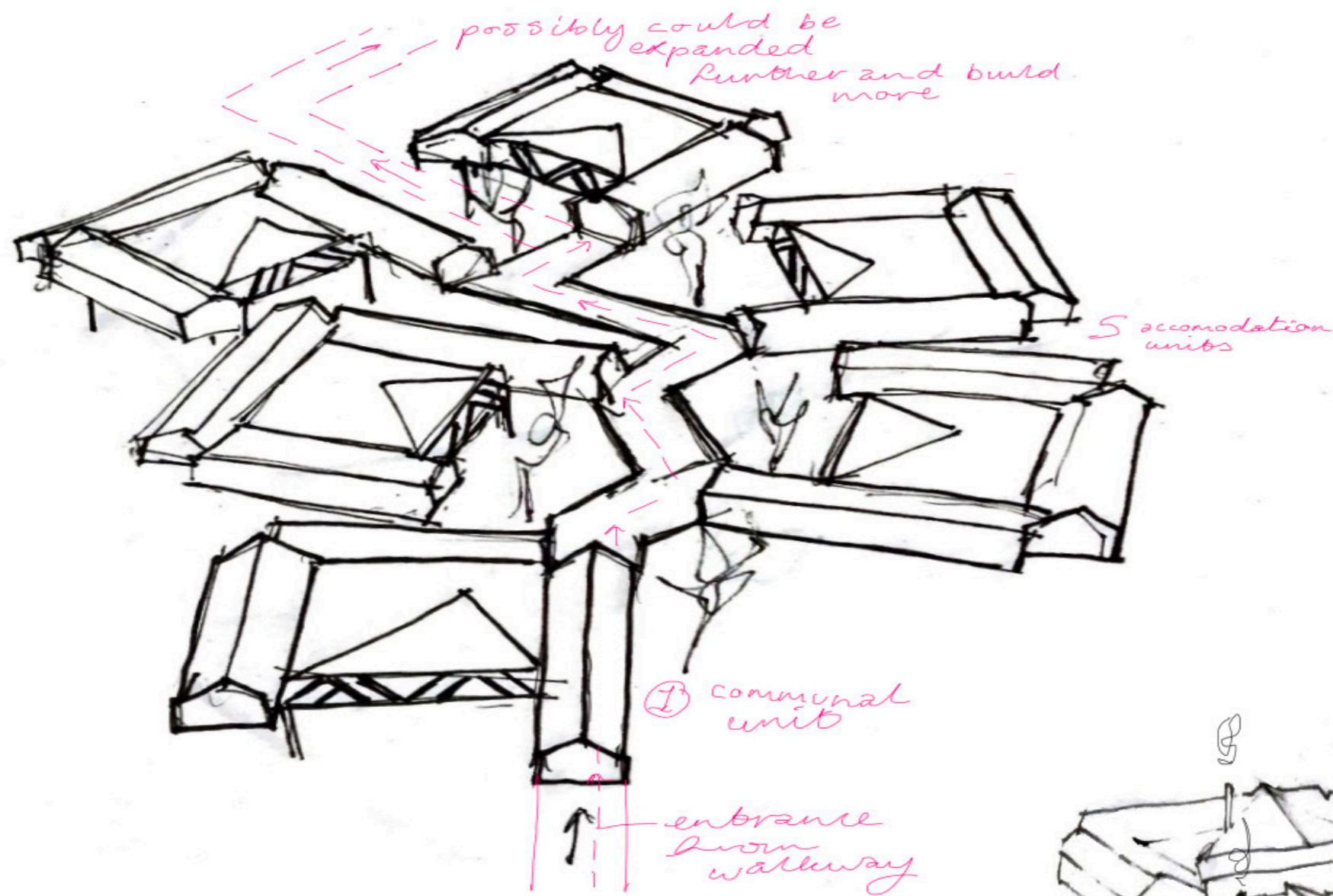

Following on from what I said previously on the layout of the units on site, I started to reconsider how it would all come together. It was important that the sense of connection came through in the design which I felt lacked in my previous idea. Once I had my final unit design I began to angle them in different ways on the site plan and draw zig zags between them like the lines on the Dazzle Ships. This was to represent the pathway bringing the units together to create a community.

SITE PLANNING

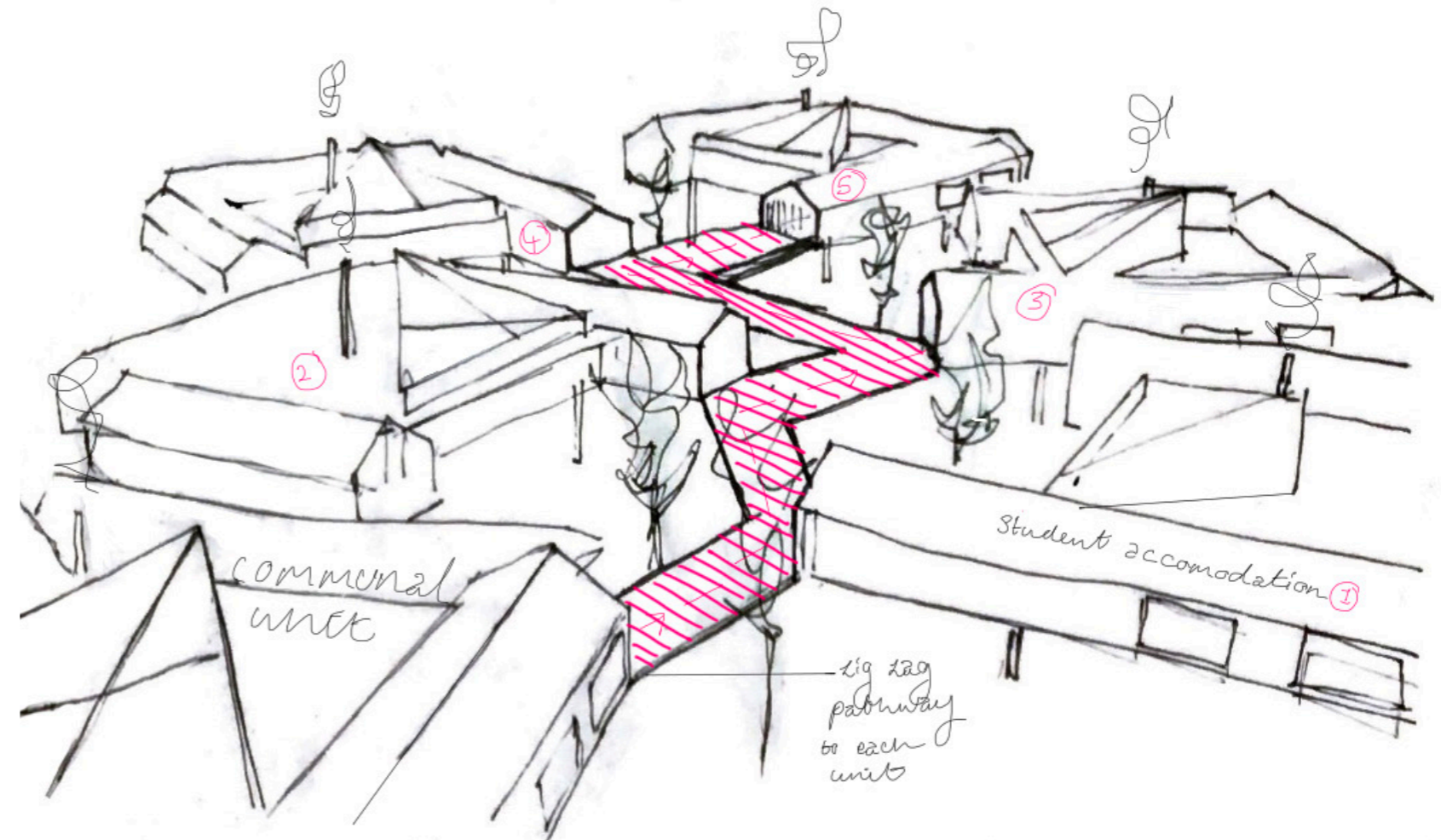

HOW DOES IT WORK?

HYDRAULICS



**Alba
Hydraulics**

Sourced by Scottish Hydraulics
Supplies

In regards to how 2 Degrees More would work when the area floods, I have incorporated a system of hydraulic jacks which would lift the units if the flood water got too high. Although this may be initially expensive to install, the cost of constant flood damage would be far more and investing in this technology is very sustainable when thinking about the long term savings.

'Putting buildings on hydraulic legs is the ultimate flood protection'
Design Boom

hydraulics
kick in
as water rises

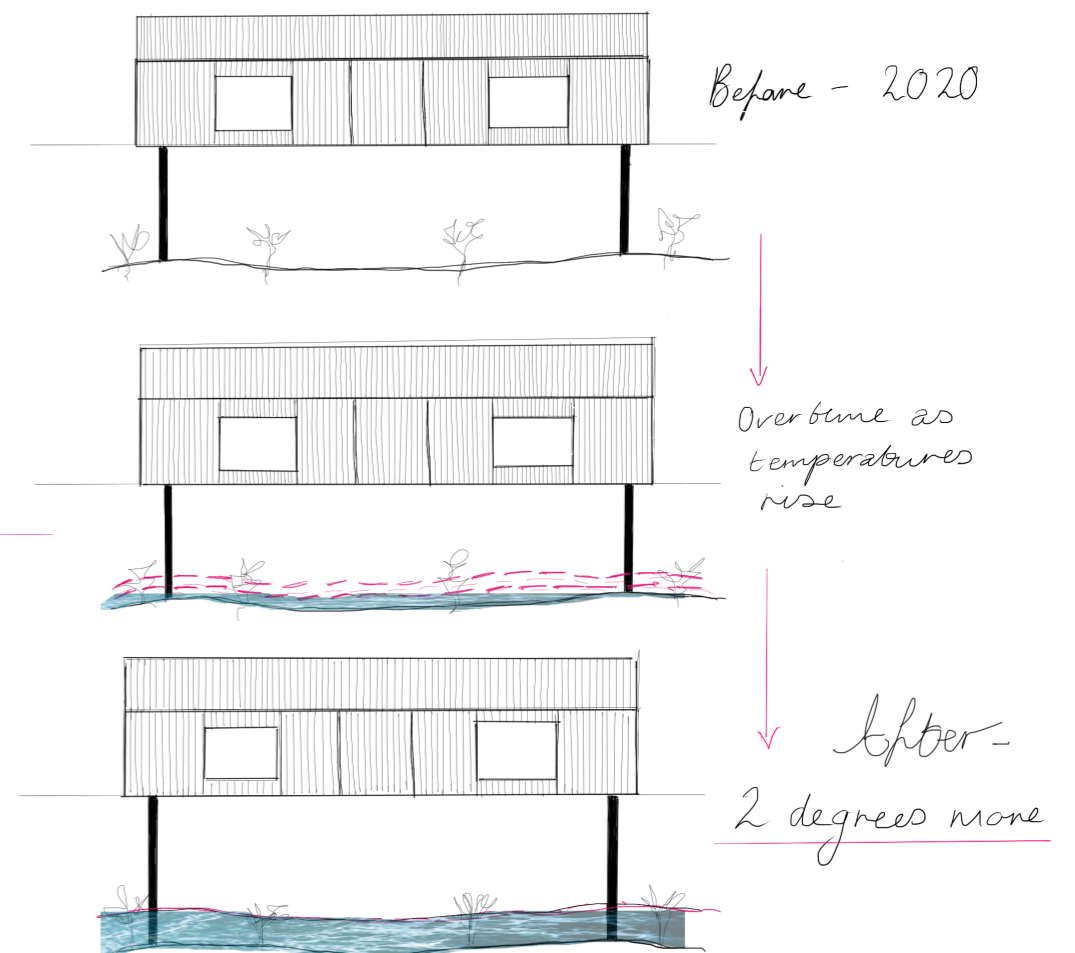

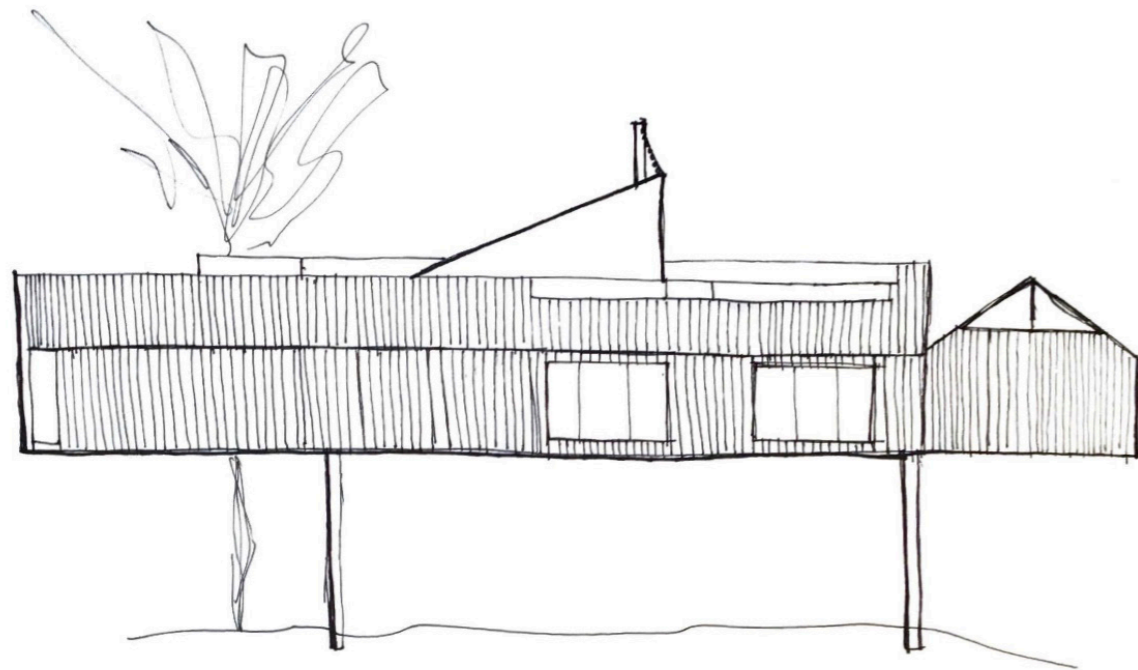
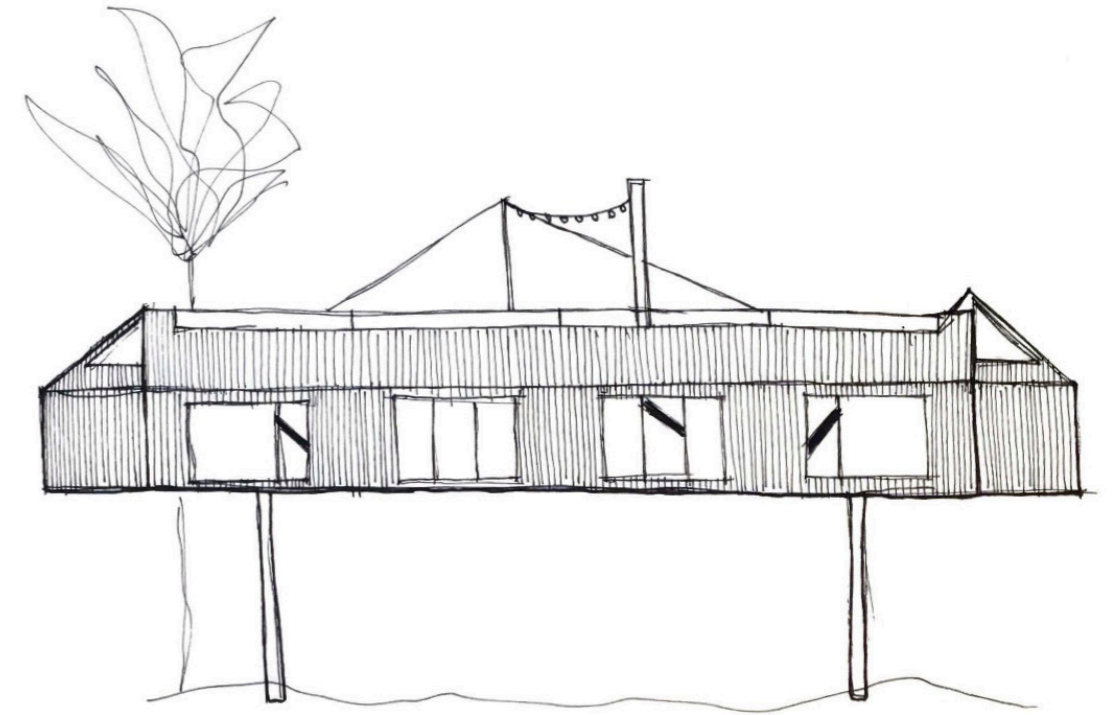
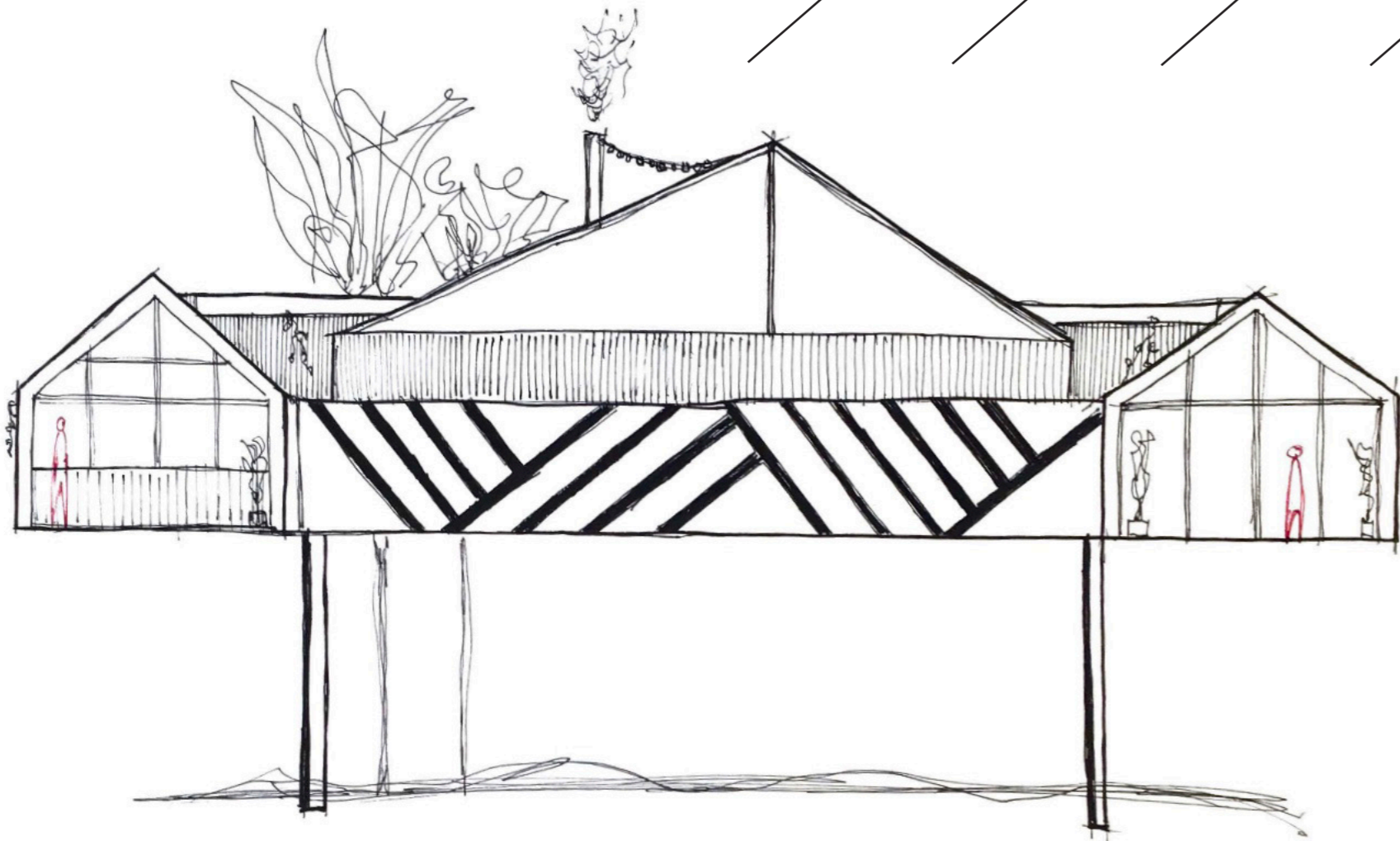
*Right side Elevation**Rear Elevation**Front elevation*

FINAL DRAWING PLANS

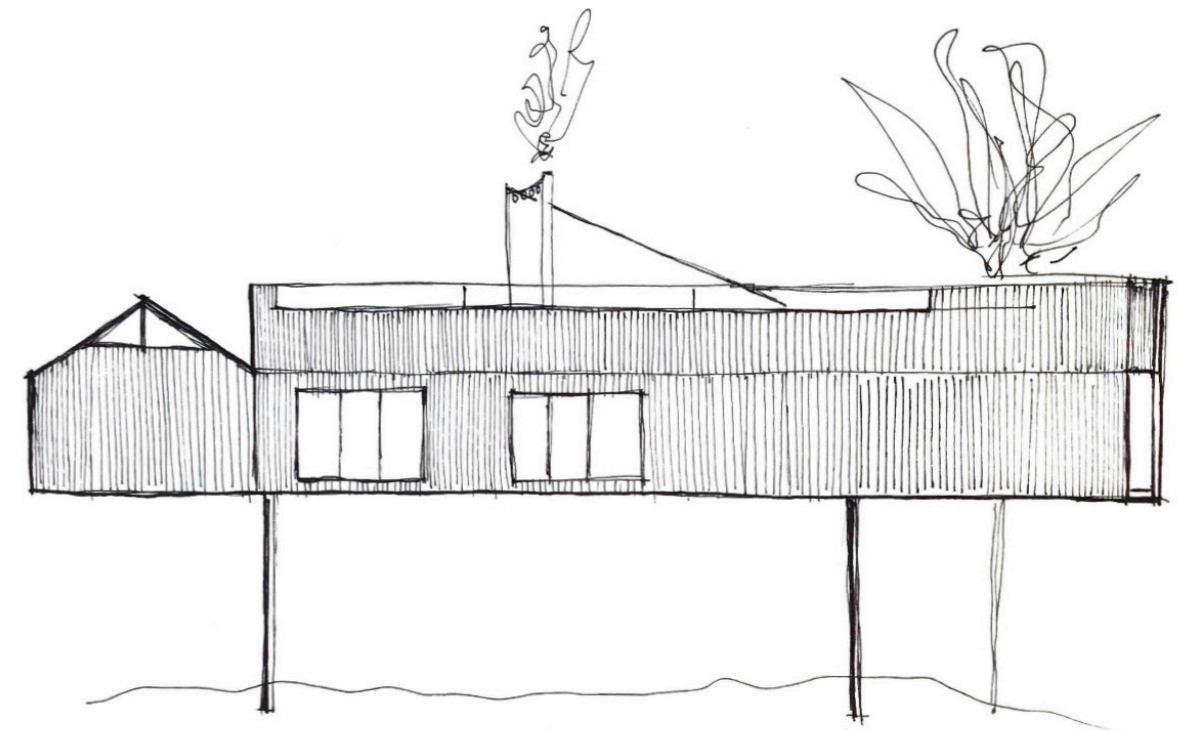
*Left side Elevation*

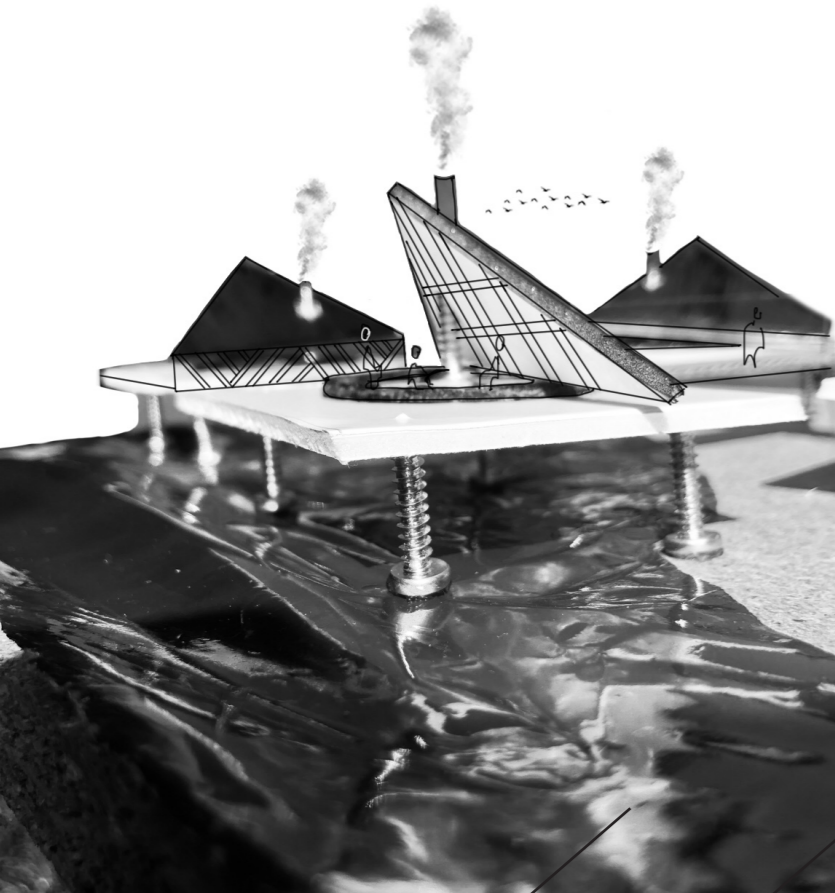

MODEL

With a lack of materials and resources and not having access to professional equipment, I made an abstract model of the site plan. Focusing on the connection between the units and really emphasise the sense of community you would feel no matter what one you stayed in. The circles on each unit are to represent the coming together in the centre around the hearth. As well as this I wanted to show the water coming in under the units to capture an image of the flooding.

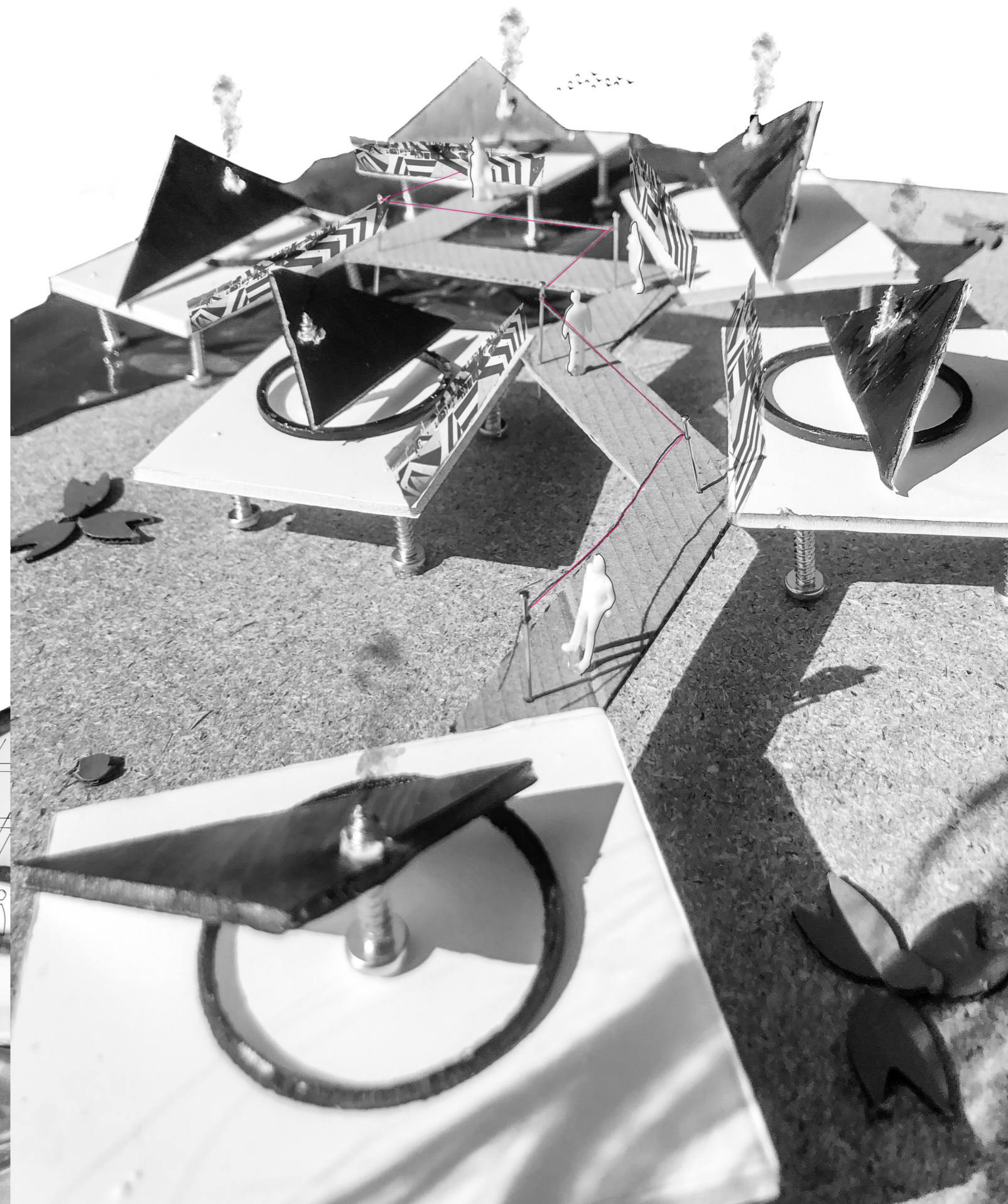

MATERIALS

Zinc cladding



For the exterior, Zinc cladding is used with a prepatinated finish called NedZink NOVA which gives it a lovely matt finish. Zinc cladding is ideal for the units and site as it is weatherproof and corrosion resistant making it very sustainable, being said to last up to 100 years. With the long life of zinc material makes it cost effective when considering whole life costs. The material is also 100% recyclable and takes just half the energy to produce than steel or copper, and a quarter of the energy required for Aluminium. Zinc cladding makes for a sustainable and affordable exterior which is beautiful yet can withstand Port of Leith's coastal weather conditions.

Oak Wood



All wood used in the project is from Fife Scottish wood Sawmill, which supplies Scottish timber from environmentally sustainable local sources. Scottish Wood is part of Dynamic Woods, a Scottish Charity formed to promote the revitalisation of our local woodland culture with all the social, environmental and economic benefits that brings with it.



It was important to me that I used locally sourced wood from a Scottish company as when Crannogs were built, the wood they used was what that they had closest access too. Sourcing locally has lots of sustainable benefits.



FURNISHINGS

Furniture designs by ALTEREGO DESIGN



Pendant lighting

Nautical themed lighting



Wall lighting



Fabrics



All fabrics in the project are sourced from Bute Fabrics, a Scottish mill creating wool fabrics for upholstery and drapery.

2 DEGREES MORE

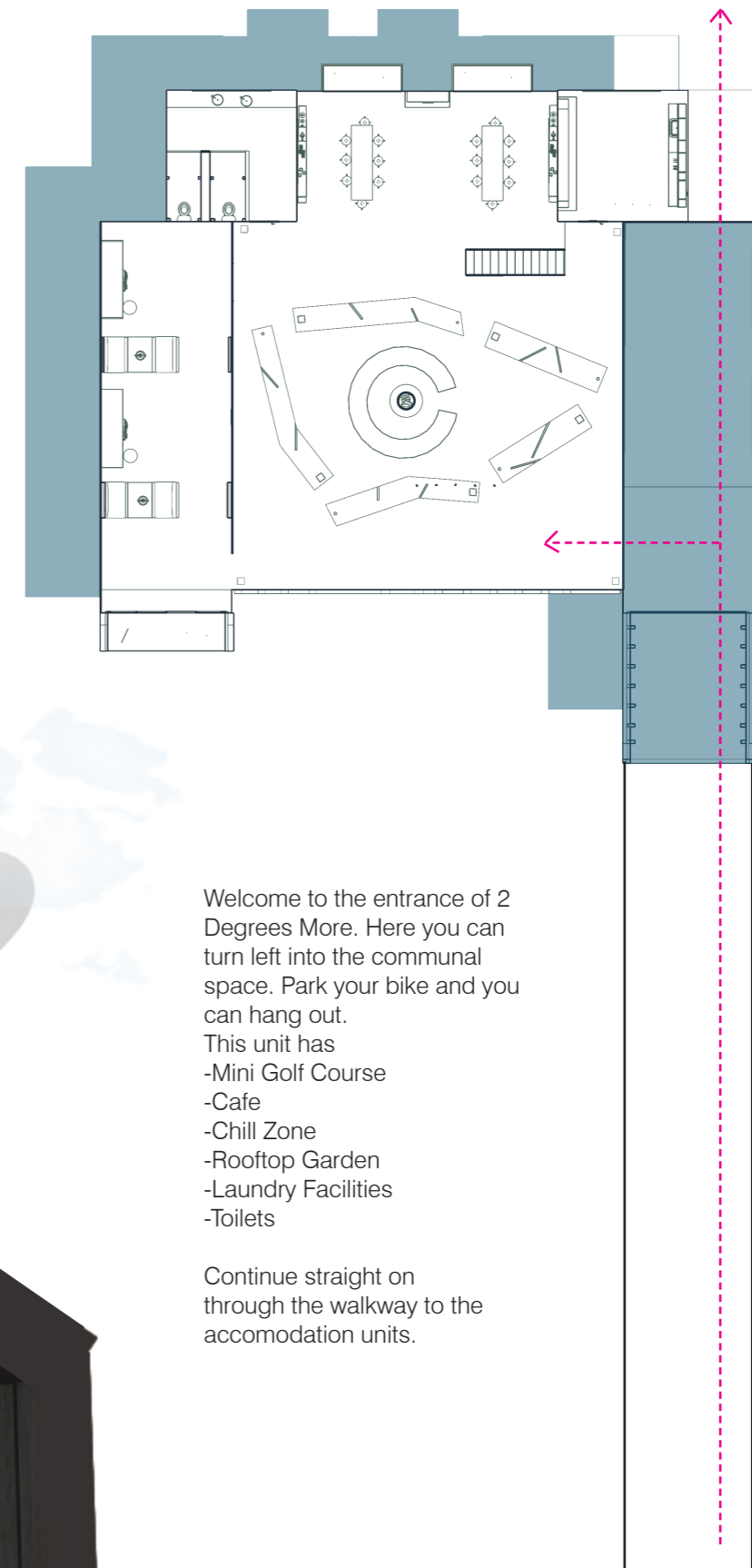

Welcome to the entrance of 2 Degrees More. Here you can turn left into the communal space. Park your bike and you can hang out.

This unit has

- Mini Golf Course
- Cafe
- Chill Zone
- Rooftop Garden
- Laundry Facilities
- Toilets

Continue straight on through the walkway to the accomodation units.

SPATIAL DIAGRAM

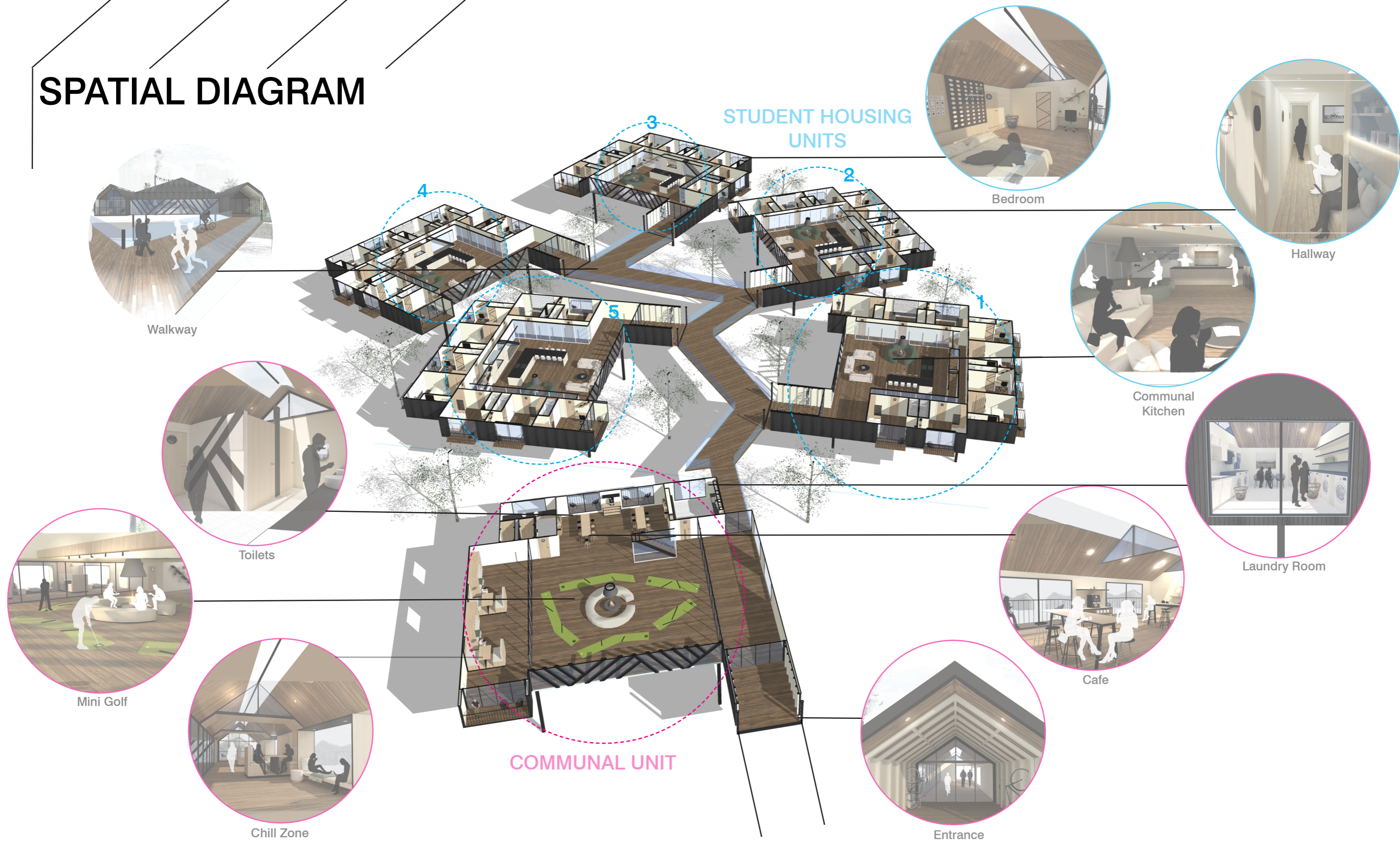

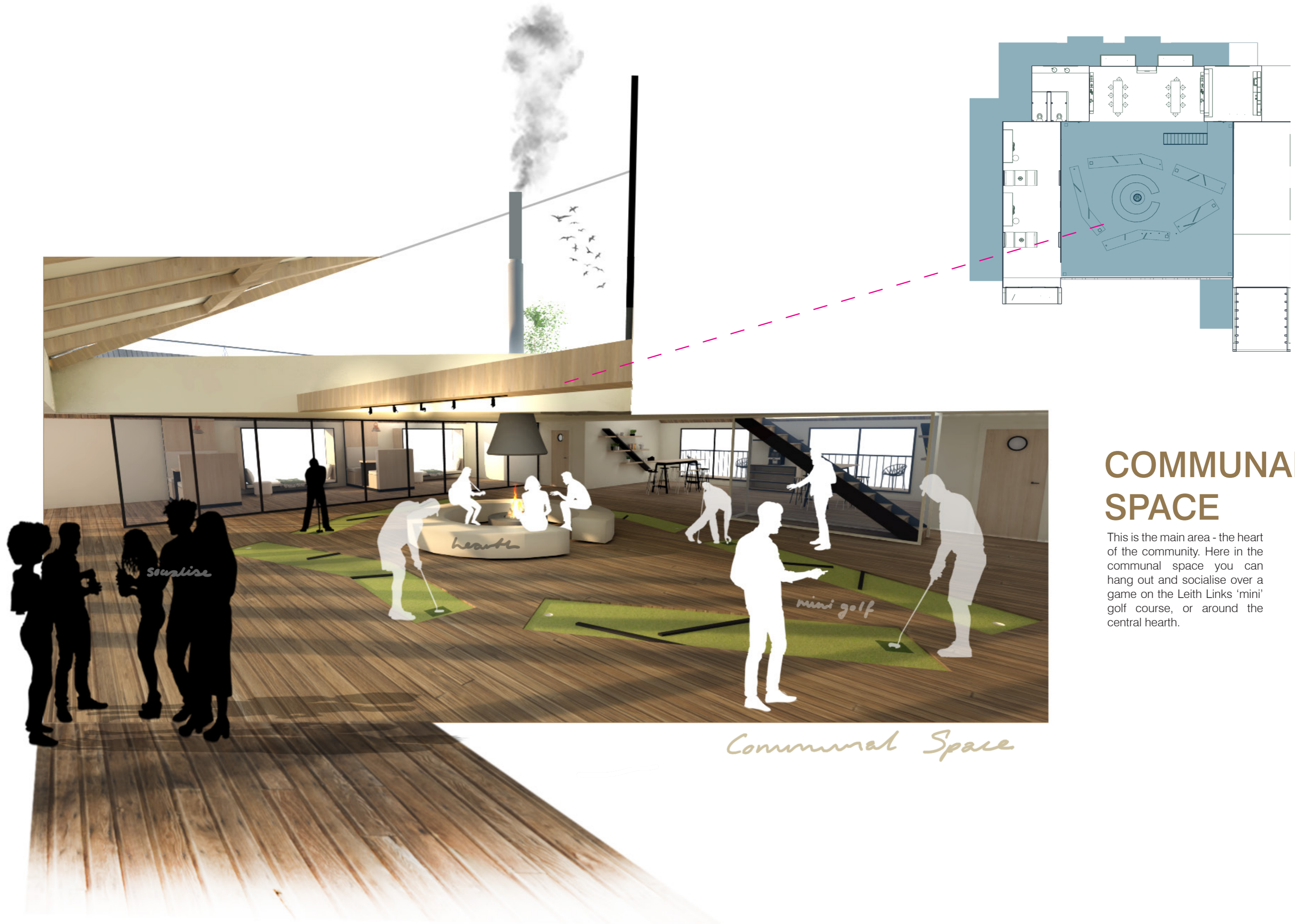

COMMUNAL SPACE

This is the main area - the heart of the community. Here in the communal space you can hang out and socialise over a game on the Leith Links 'mini' golf course, or around the central hearth.

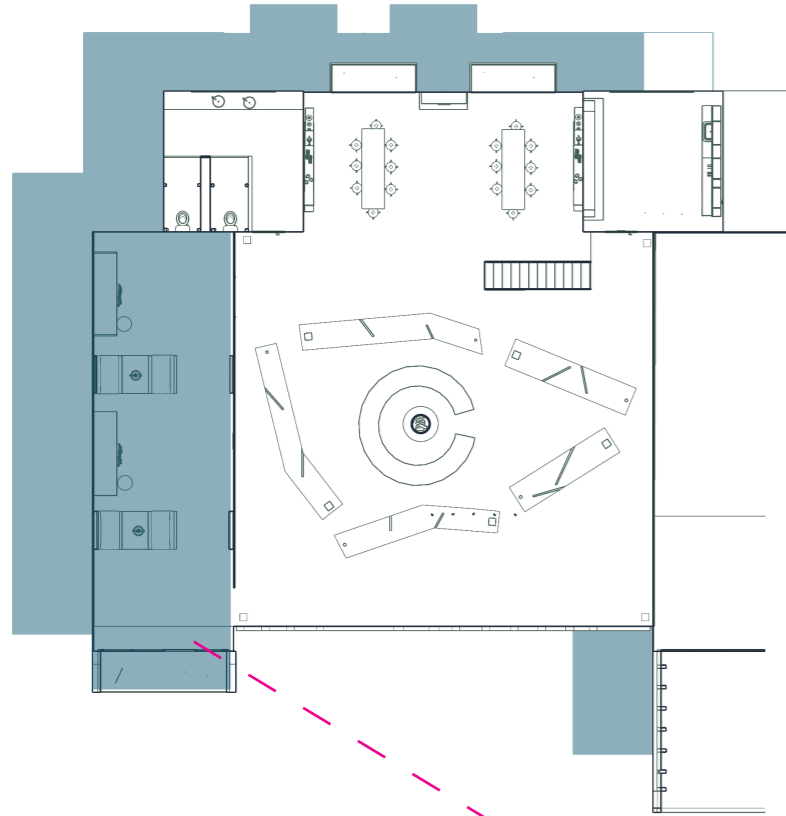

CHILL ZONE

Here is the chill zone where the students can sit and relax on the comfortable window seating which offers a beautiful view into the neighbourhood or you can sit at the booth style seating to socialise or have a study session.



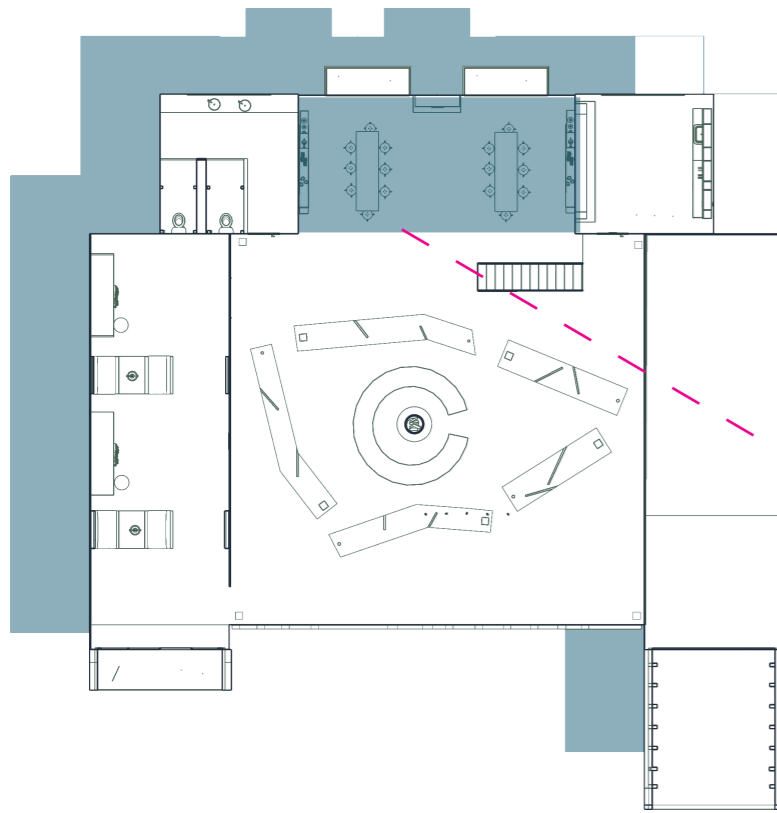

CAFE

The cafe has a self service coffee machine for the students to help themselves and plenty of seating to sit and socialise inside or outside on the balcony.



Tribute to a Dazzle Ship



Laundry Room

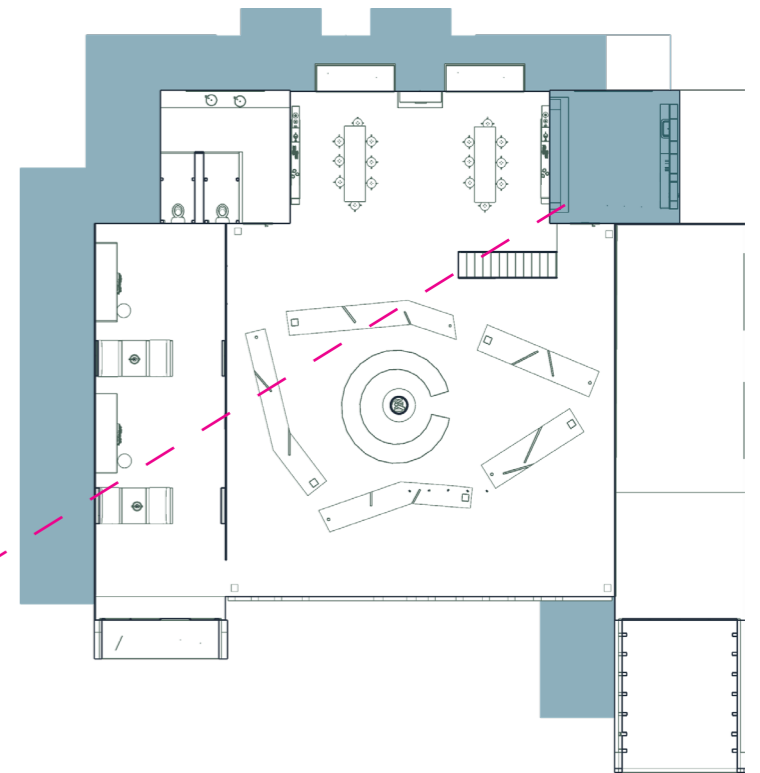

LAUNDRY ROOM

There is one laundry room in the communal unit which provides facilities for all residents.

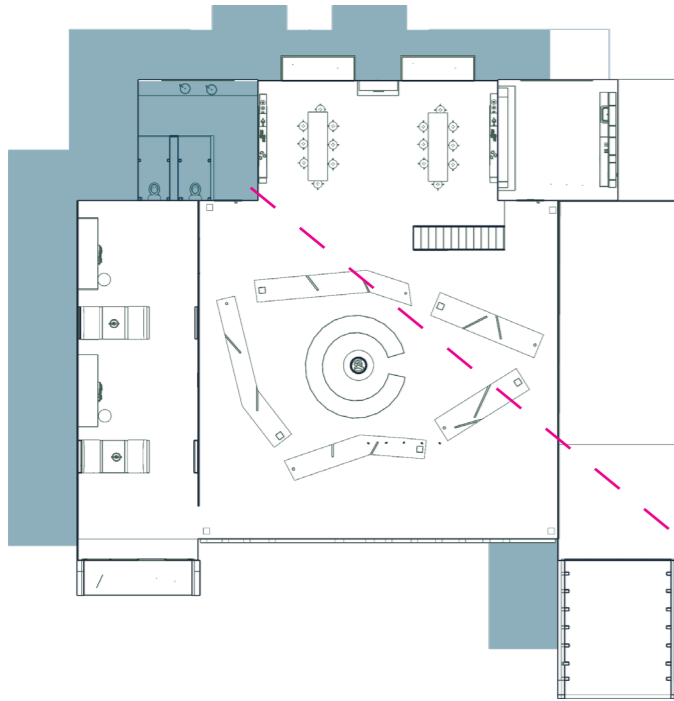

TOILETS

Spacious unisex toilet cubicles in the communal unit.

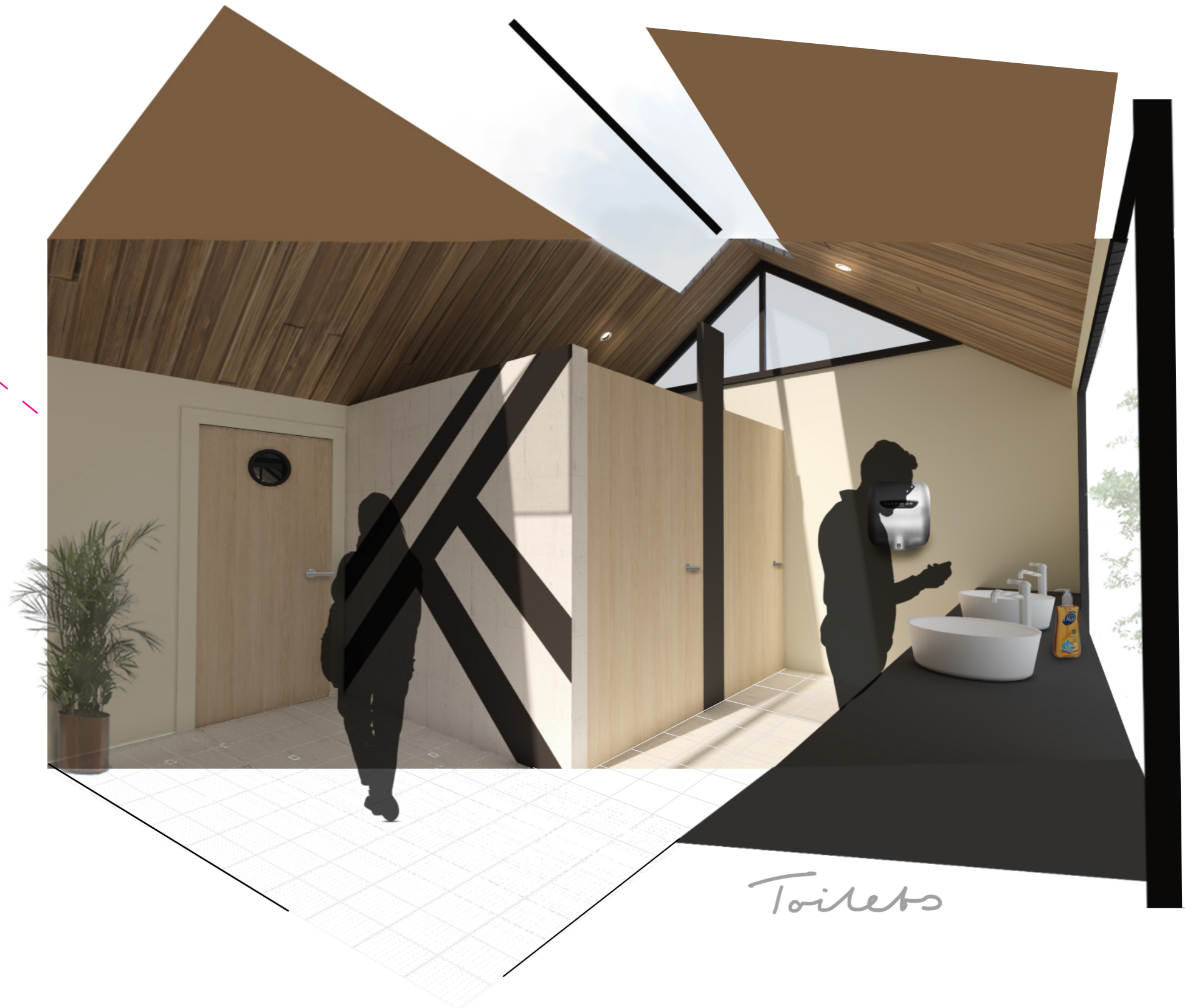

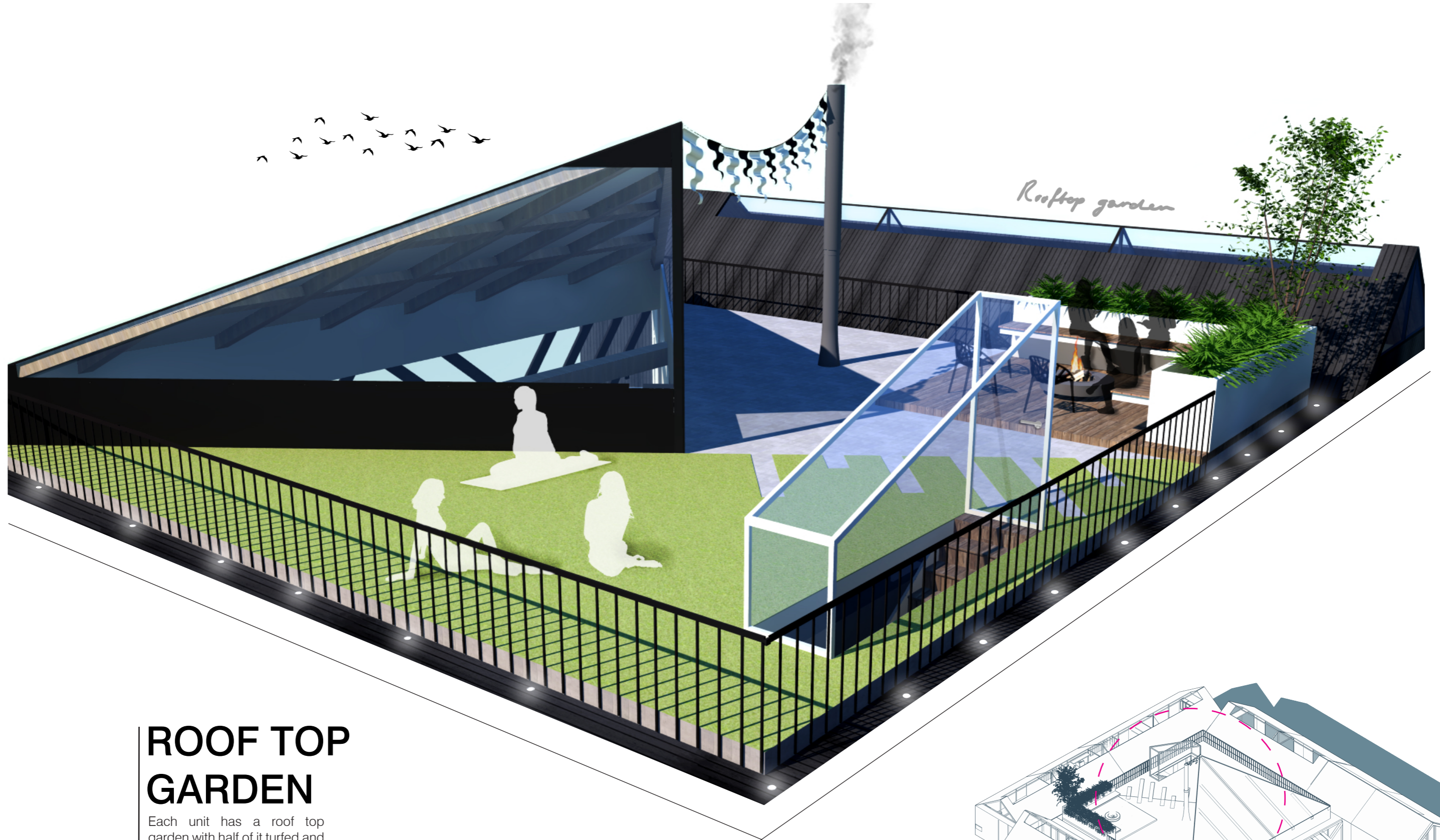

ROOF TOP GARDEN

Each unit has a roof top garden with half of it turfed and the other half with a seating area around a mini fireplace. The students can socialise here safely as it is fenced round the sides. It can also be used for yoga or work out classes for the residents or just sunbathing on a nice day.

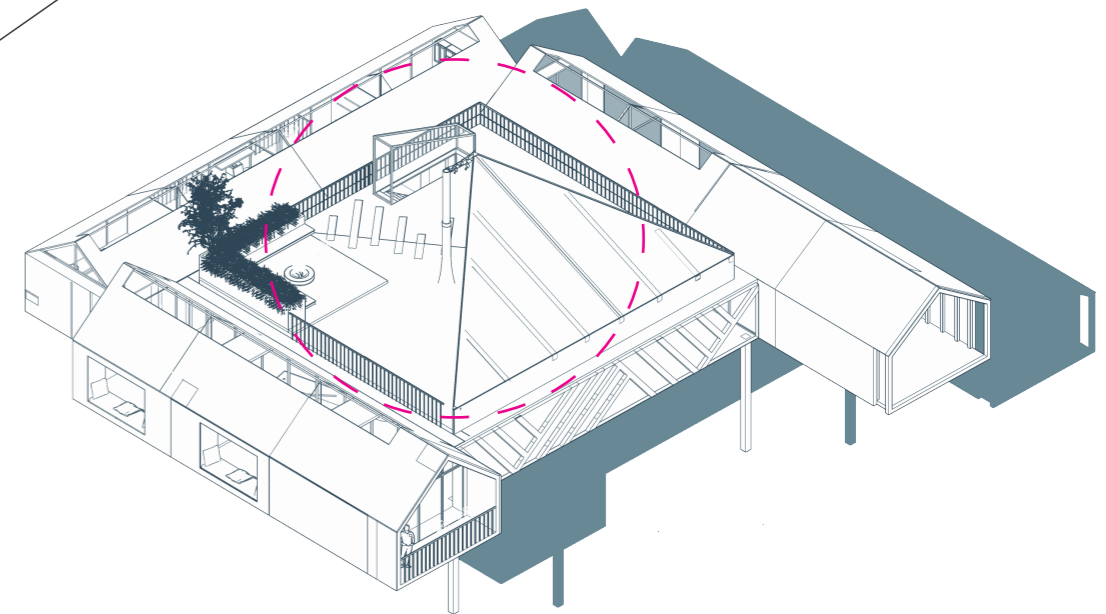

CONNECTION

This is the walkway which leads to each of the 5 accomodation units. The wooden zig zag path is a key part of the design. It is the main point of connection which allows 2 Degrees More to be a 'tight knit community'. The path symbolises the horizontal wooden walkway leading to the Crannogs out on water as well as the signature zig zags of the Dazzle Ships.



WALKWAY TO ACCOMODATION UNITS

WALKWAY TO ACCOMODATION UNITS



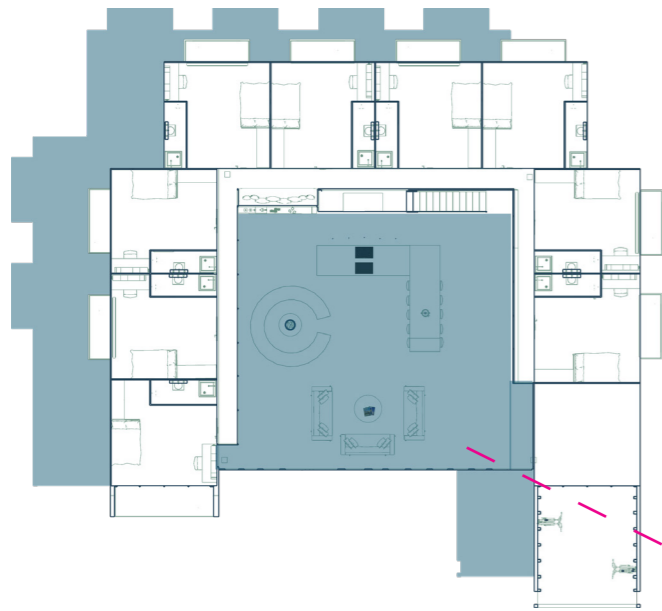

STUDENT ACCOMODATION UNIT

Welcome to a student accommodation unit. There are 5 in total with each housing 9 students. Each unit has a central communal kitchen area which offers several types of seating for it to be used a social space also.

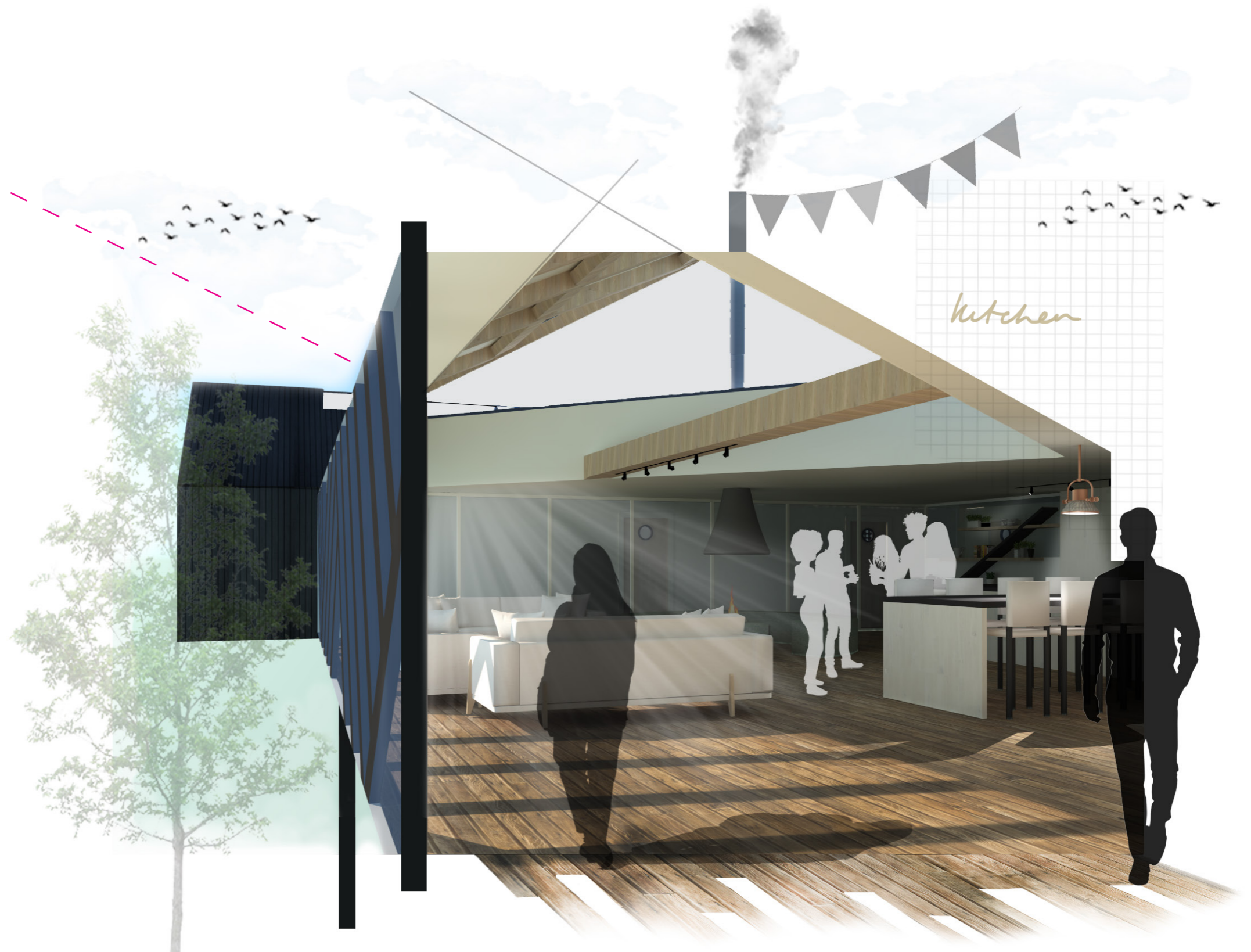

STUDENT CENTRAL KITCHEN





KITCHEN

hallway

Stairs
to roof

Cook

Hearth

socialise

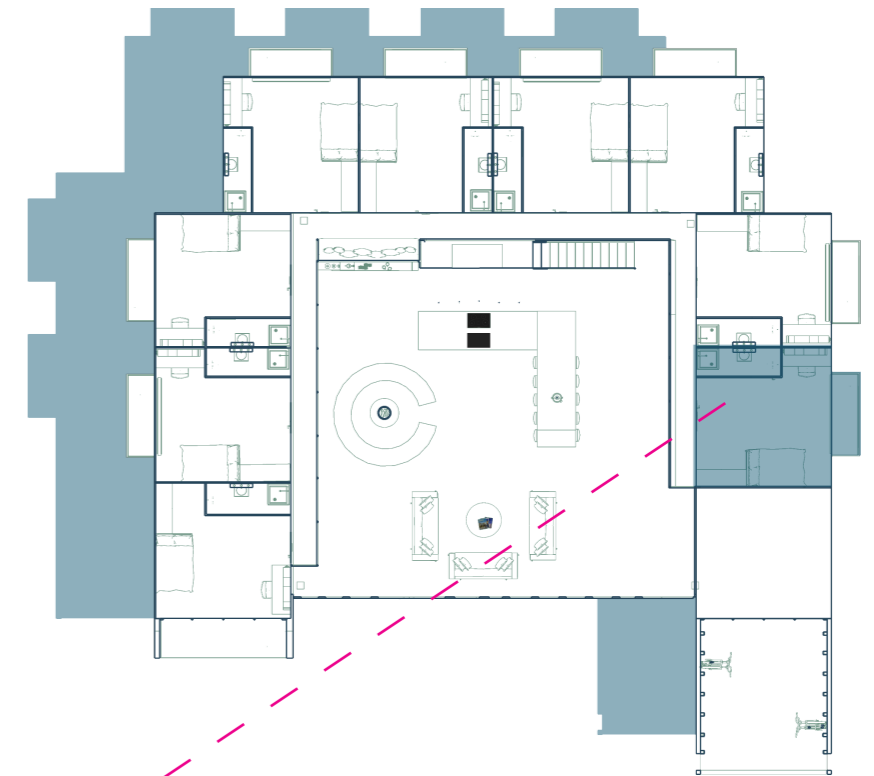
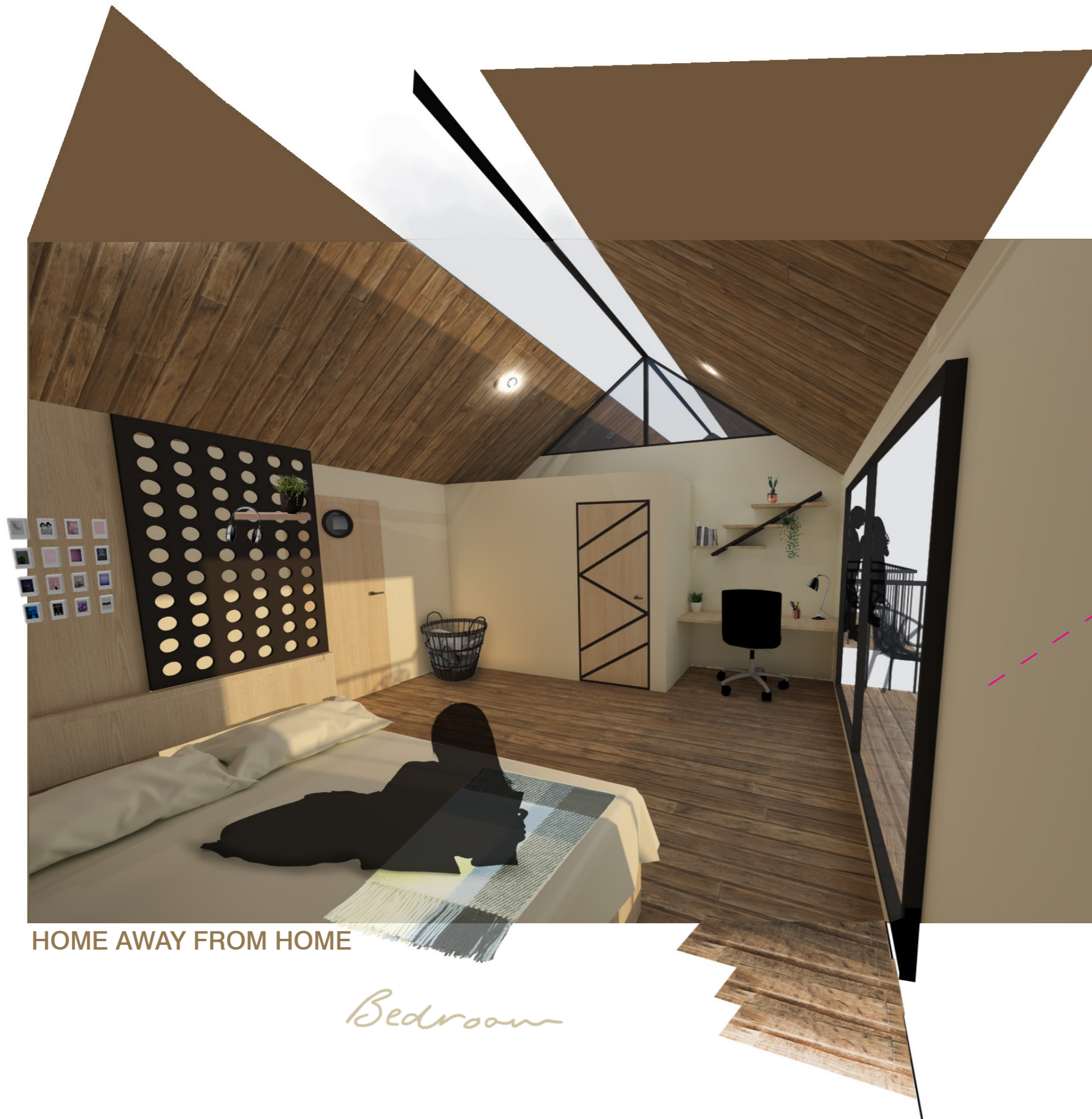

BEDROOM

At 23.5m², each room is spacious with a private bathroom which includes a toilet, sink and shower as well as a built in wardrobe, desk and shelves and a double bed. All rooms have a brilliant view of the neighbourhood and/or the water through the large windows which all step out on to a private balcony.

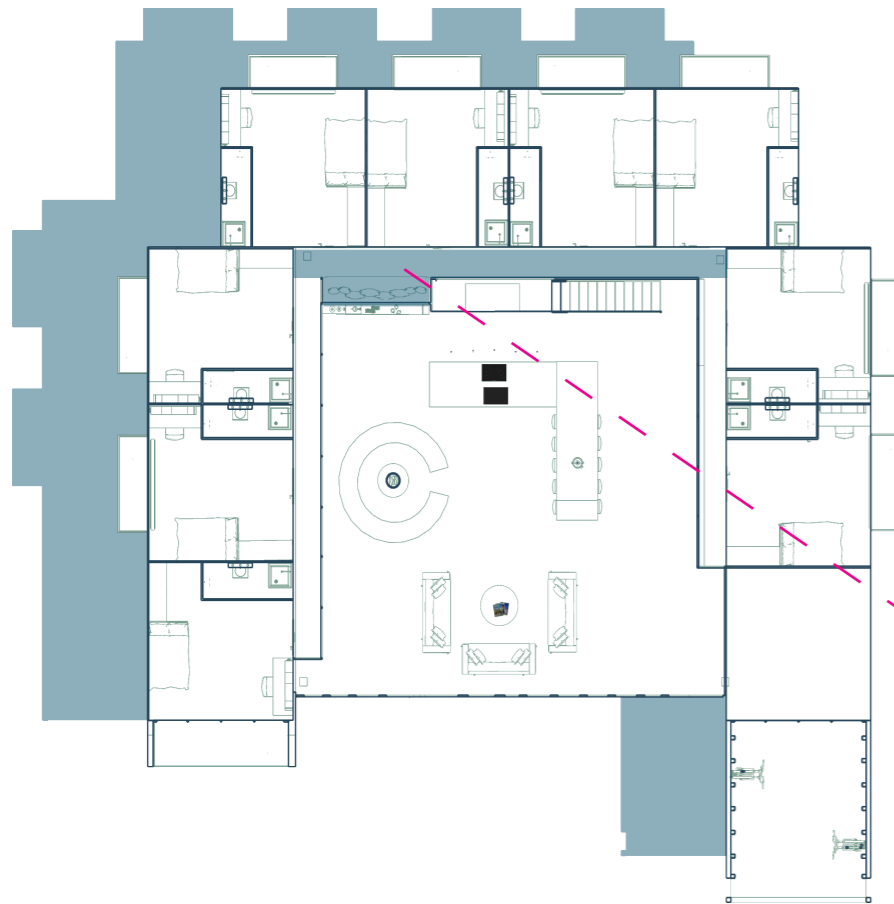

HALLWAY

In the hallway of each accommodation unit there is a small seating area which can be used for a quieter place to sit if a resident didn't want to be in their room or the main kitchen space. In the corridors there are a few nautical themed features in memory of the ships that were once built at the Port of Leith. These include wall lights and 'port' holes on each students door as well as a photo tribute of a dazzle ship that the unit is named after.



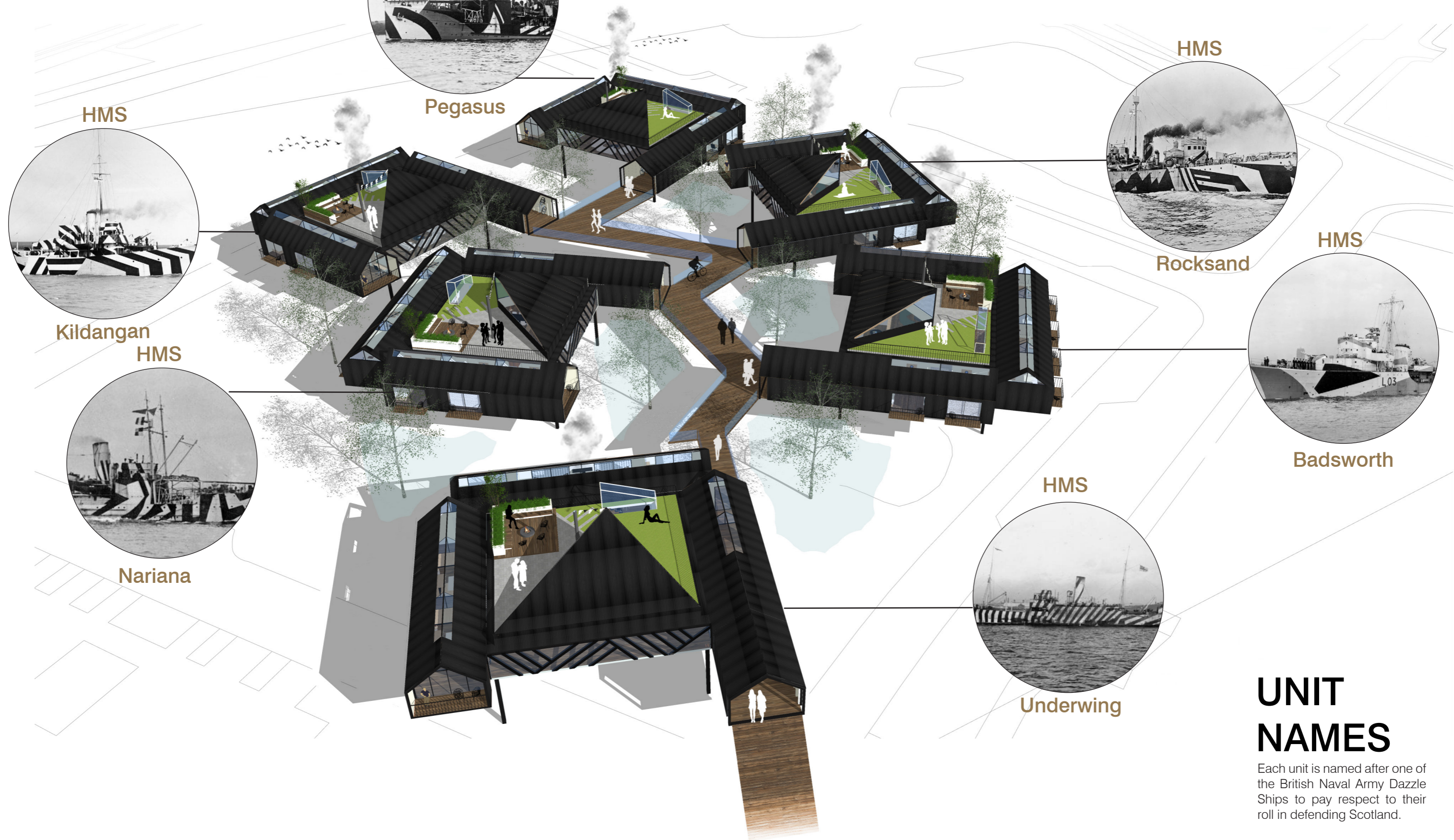

UNIT NAMES

Each unit is named after one of the British Naval Army Dazzle Ships to pay respect to their roll in defending Scotland.



Walkway to unflooded ground

WALKWAY TO ENTRANCE

As the units are on stilts to be on high ground away from the flood water, the walkway to the site would need to be the same. This would ensure students can get to dry land and go about their lives as they normally would. The walkway would lead all the way to the main road at the end of Western Harbour.

END OF WALKWAY

Following from the previous page, the walkway will continue all the way to the main road to a safe zone that won't be affected by the flood risk. This will provide the residents a safe and easy access point to their accomodation.

Walkway to unflooded ground



SUSTAINABLE DESIGN SOLUTIONS

As an important part of my project was for it to be sustainable for the future, I made sure I designed with this in mind. Here is a diagram showing how I implemented these in to my design.

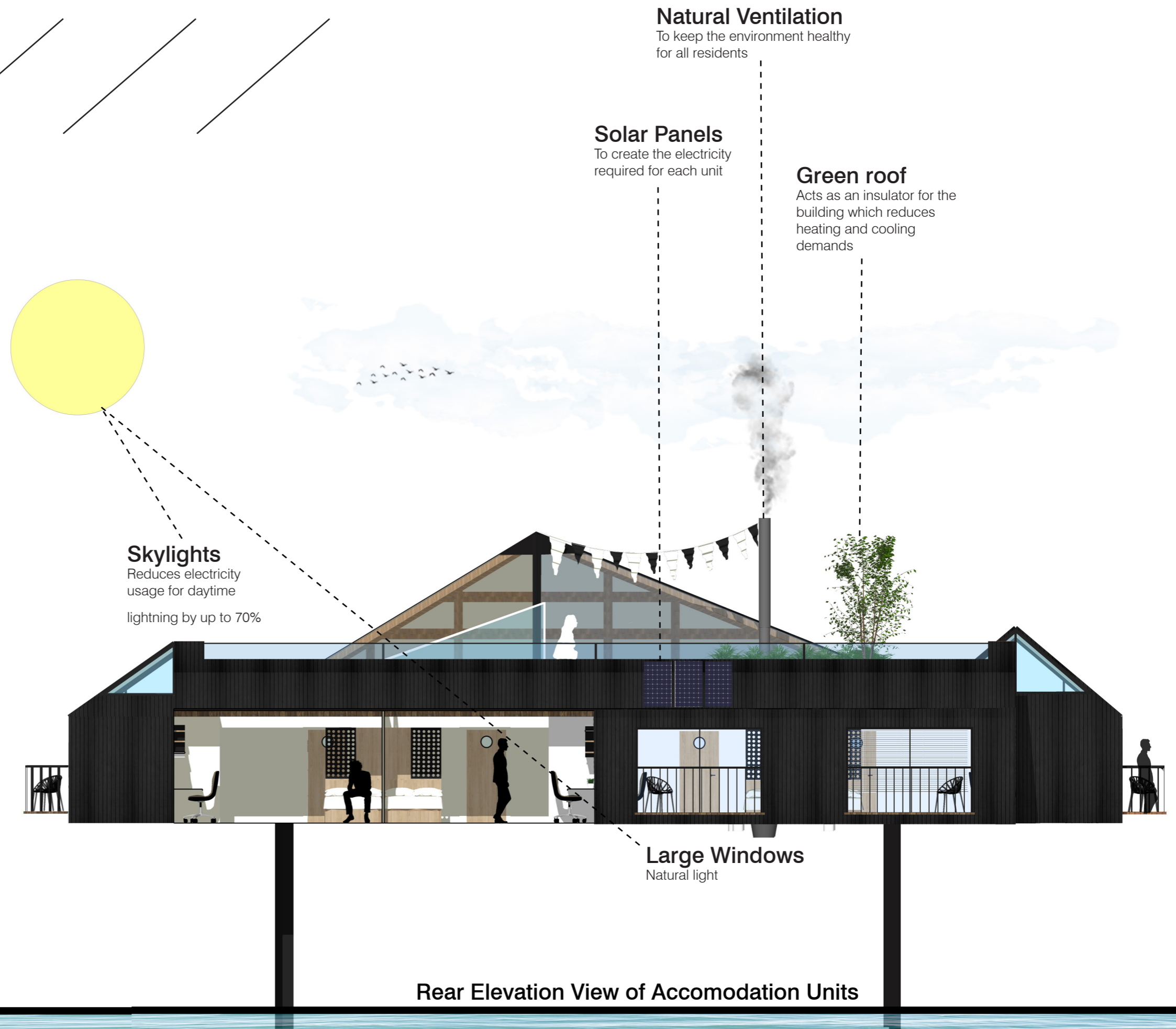

JED

Studies at Edinburgh Atelier of Fine Art and is a very passionate about it. He loves to collaborate with the other art student residents. He usually goes to the local pubs for a drink after uni and enjoys looking in the quirky thrift stores on Leith walk.

LEAH

Studies at Leith School of Art. She is quiet and quite introverted. She stays in a unit where there are people with similar personalities and doesn't like to party and socialise as much as others. She likes to have chill nights in the kitchen with her hall mates and she is also in charge of the photography and graphics for the 2 Degrees More website, instagram and blog.

RACHEL

Studies at Edinburgh University. She takes the new tram line to uni every day which takes 30 minutes and likes that she has this time to read over course work. Rachel likes to go on nights out in the centre with her course mates and the EUSA taxi scheme ensures she gets back home safely.

DANNY

Studies at the Academy of Music and Sound. He and some of the other residents on site like to play music around the fire in his kitchen or together in the communal unit. He likes that this gives him an opportunity to practice his music and also provides entertainment for the other students. Danny and a few others have arranged a coffee house night in the communal unit where the students can do a performance if they like or simply come and enjoy the night.

**RESIDENT
PERSONAS**

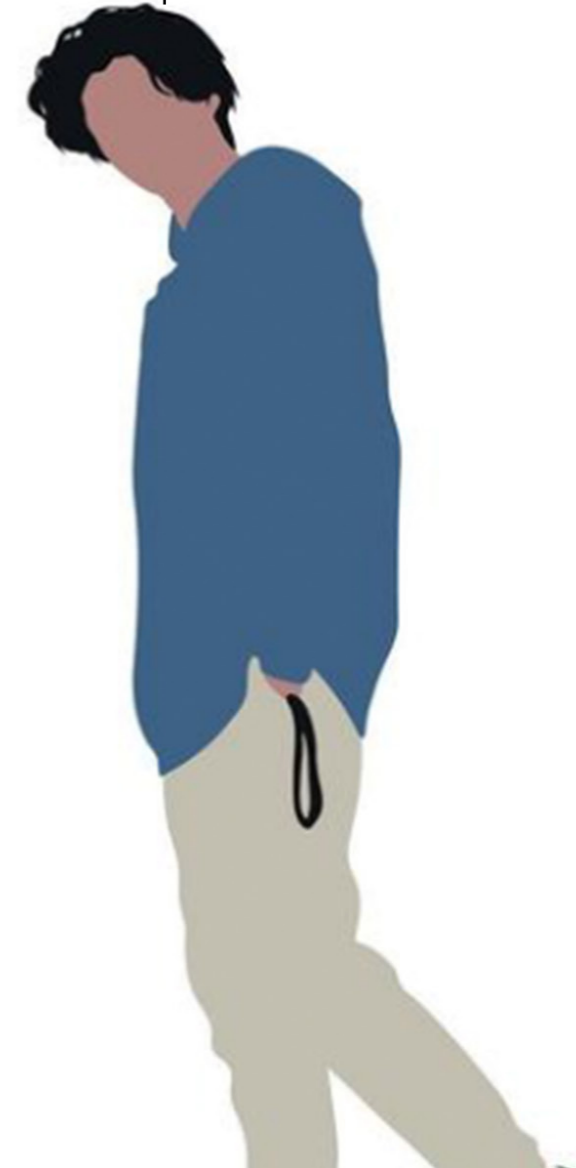

2 DEGREES MORE RESIDENTS INSTAGRAM PAGE

Here is the 2 Degrees More Community Official Instagram Page set up by the residents. It provides important information about what is going on in and outwith the community and keeping everyone connected and in the loop. This could be events that are happening in the city centre or on Leith Walk or in the communal unit. It is also used as a creative outlet to post what they are up to or some nice pictures they have from on site. Having social media platforms like Instagram in this day and age is essential to provide a sense of community.

Events
Information

Photography
around the
site

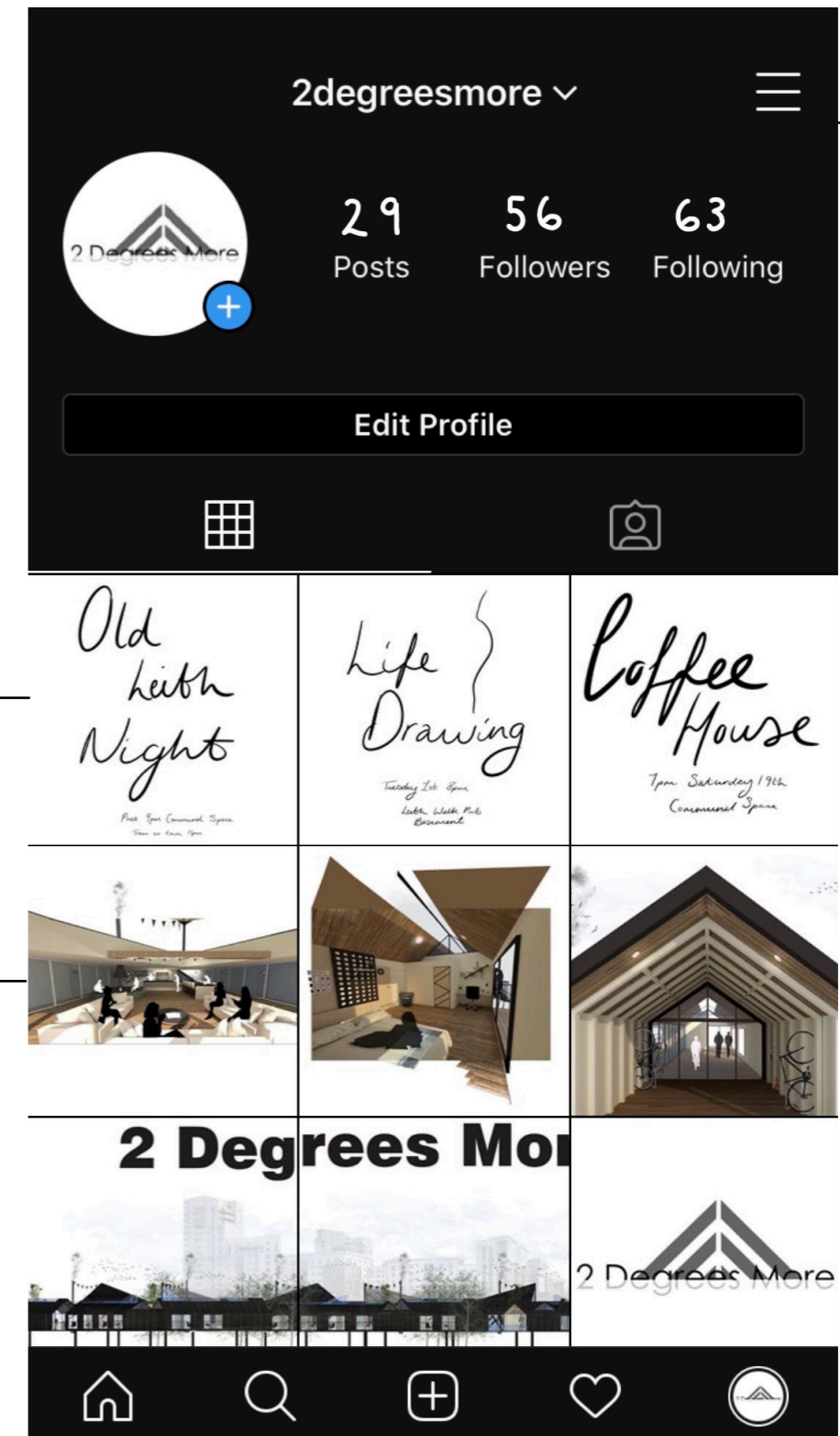

COMMUNAL SPACE

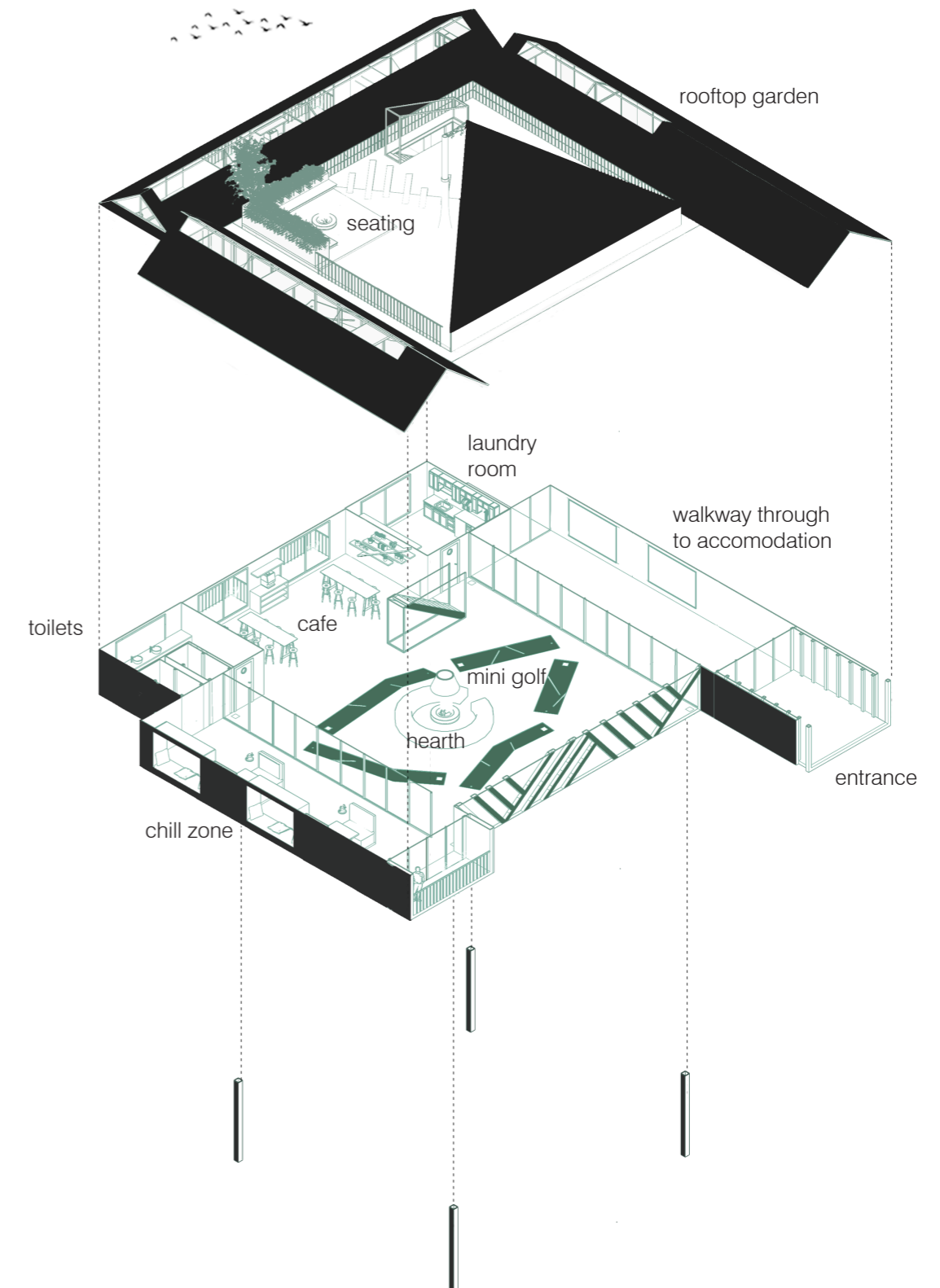
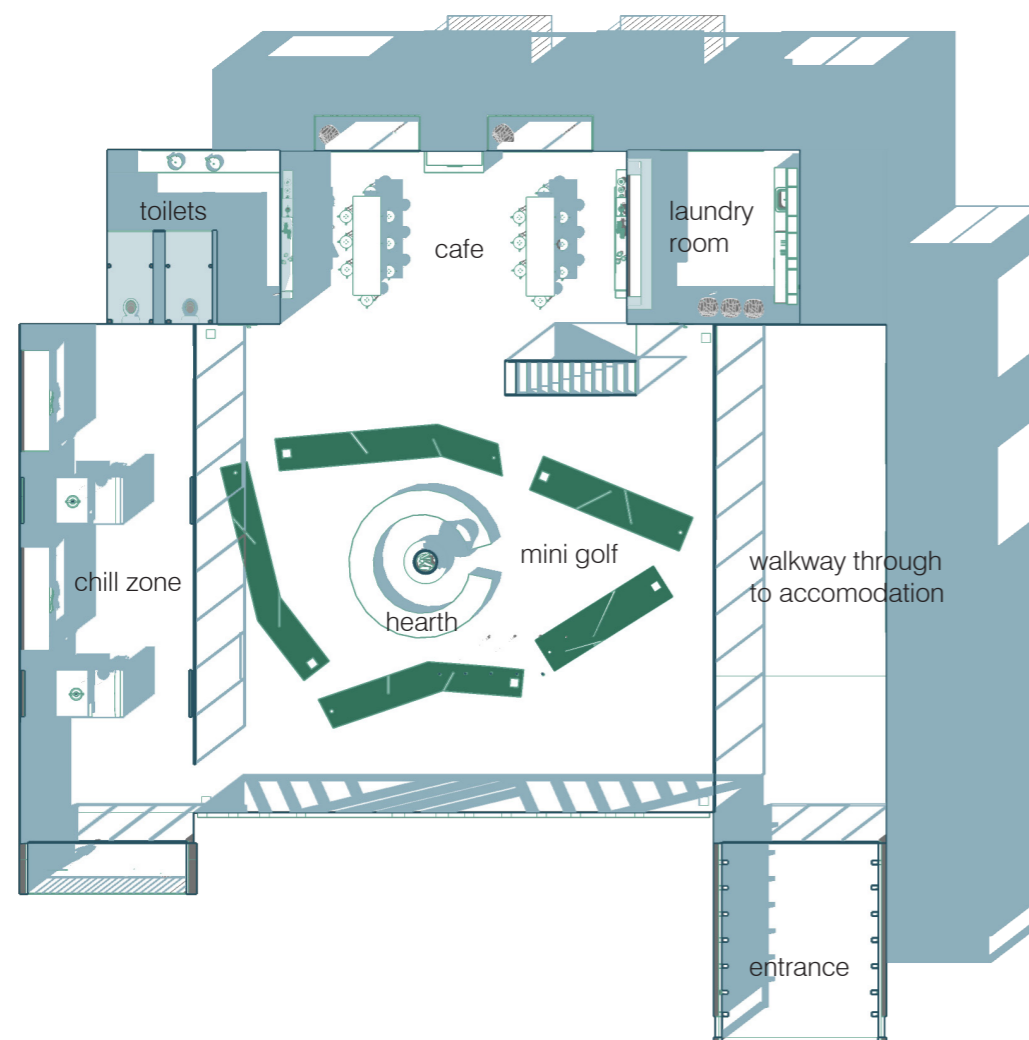

STUDENT ACCOMODATION

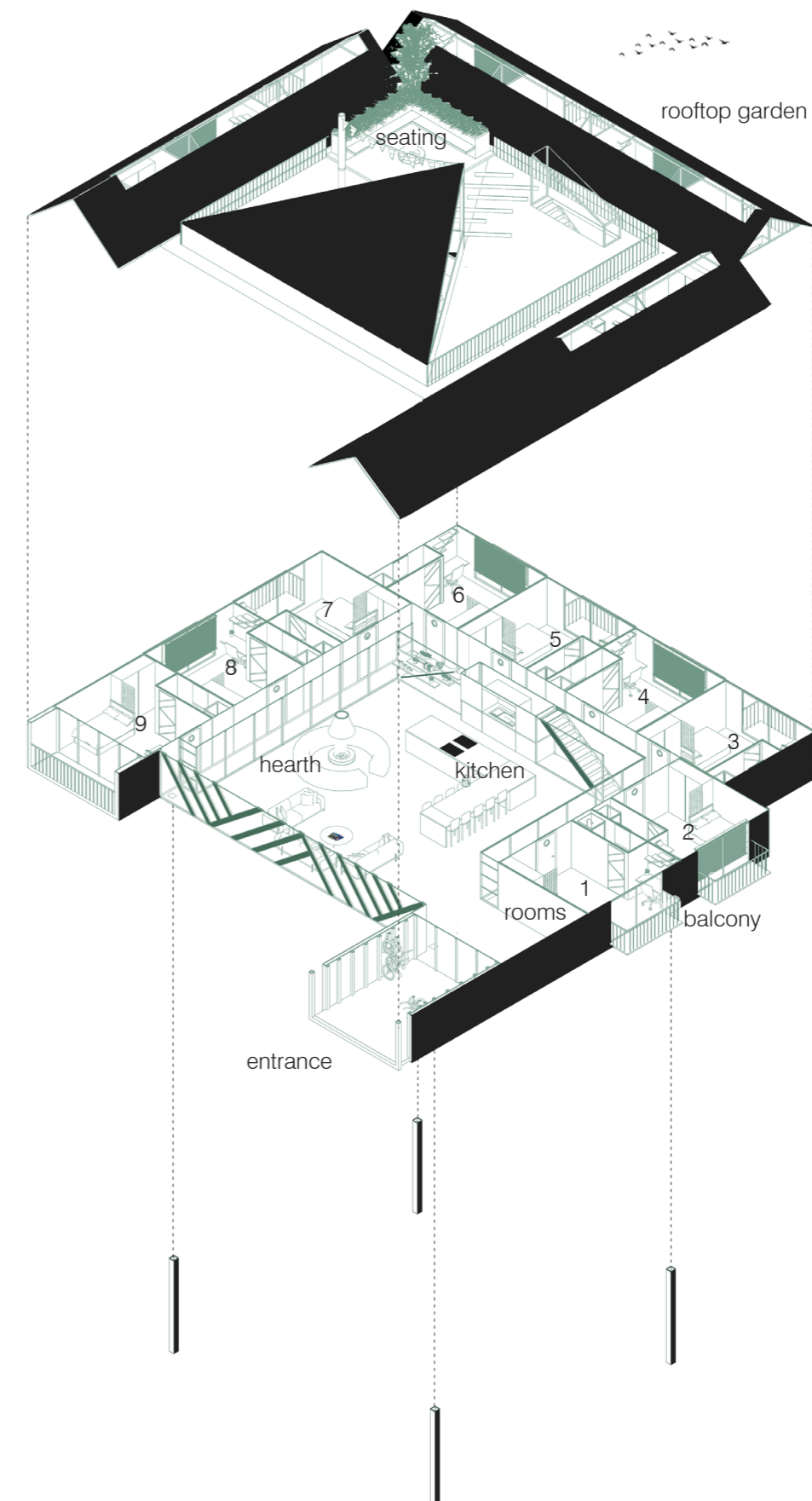
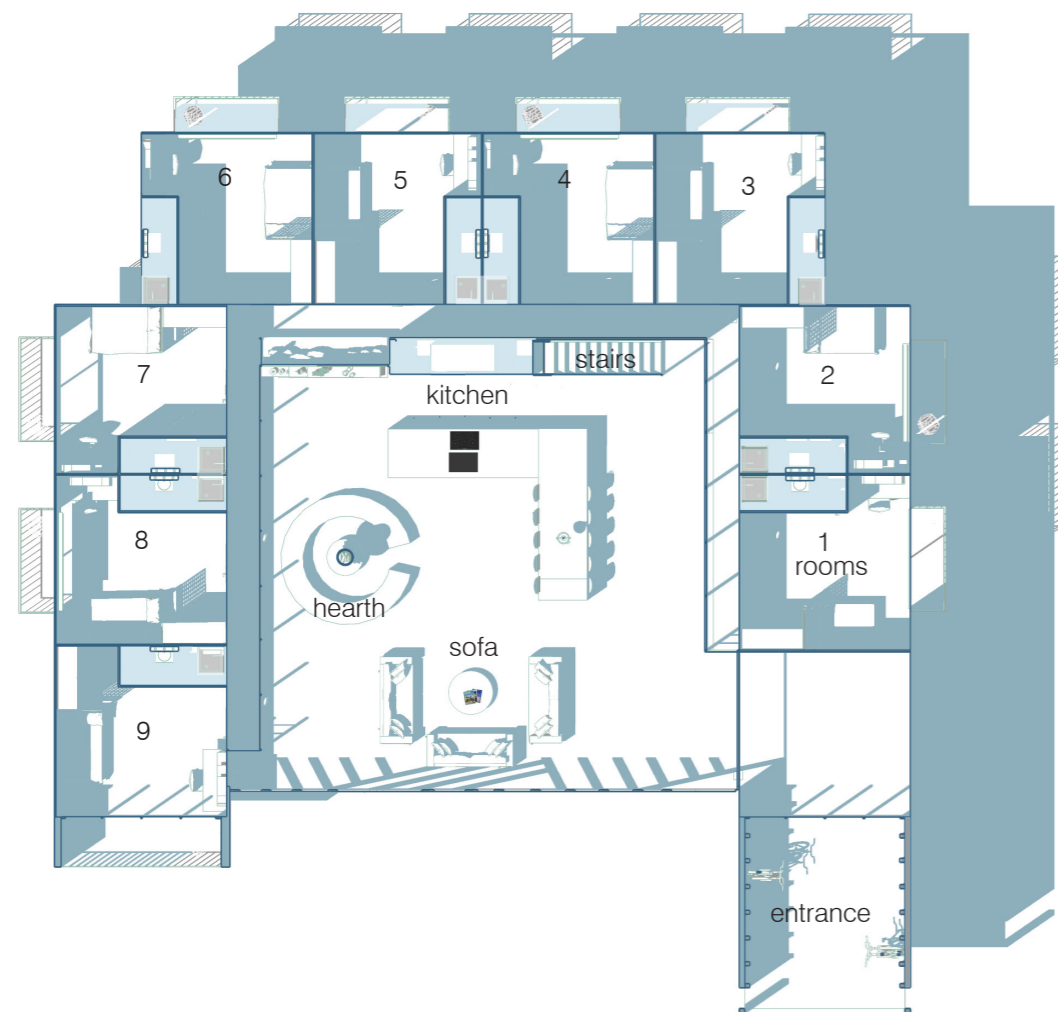

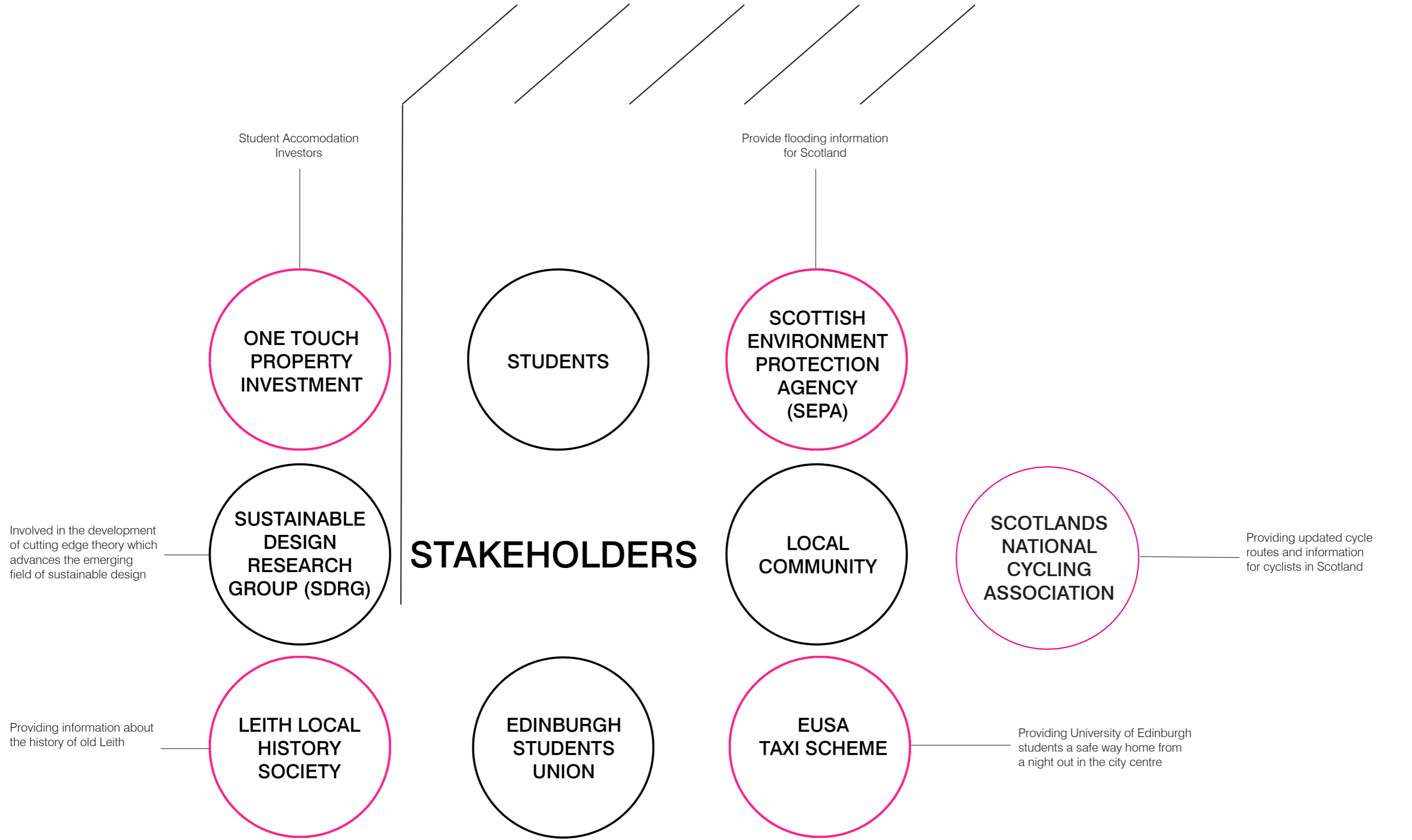

Student Accomodation
Investors

ONE TOUCH
PROPERTY
INVESTMENT

STUDENTS

Provide flooding information
for Scotland

SCOTTISH
ENVIRONMENT
PROTECTION
AGENCY
(SEPA)

Involved in the development
of cutting edge theory which
advances the emerging
field of sustainable design

SUSTAINABLE
DESIGN
RESEARCH
GROUP (SDRG)

LOCAL
COMMUNITY

Providing updated cycle
routes and information
for cyclists in Scotland

SCOTLANDS
NATIONAL
CYCLING
ASSOCIATION

Providing information about
the history of old Leith

LEITH LOCAL
HISTORY
SOCIETY

EDINBURGH
STUDENTS
UNION

EUSA
TAXI SCHEME

Providing University of Edinburgh
students a safe way home from
a night out in the city centre

2 Degrees Before

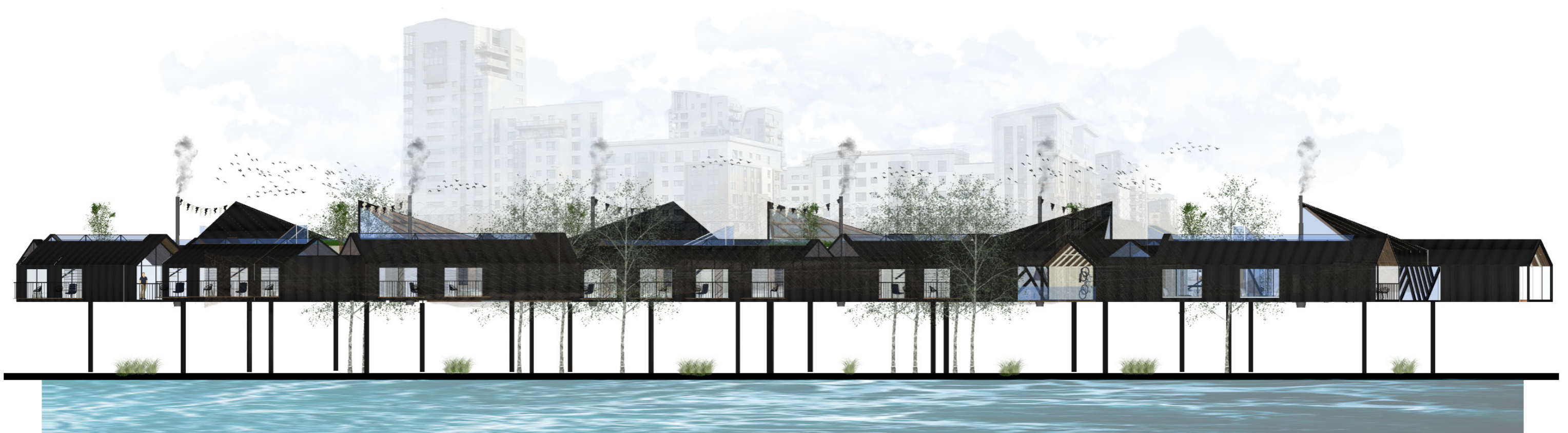

2 Degrees More

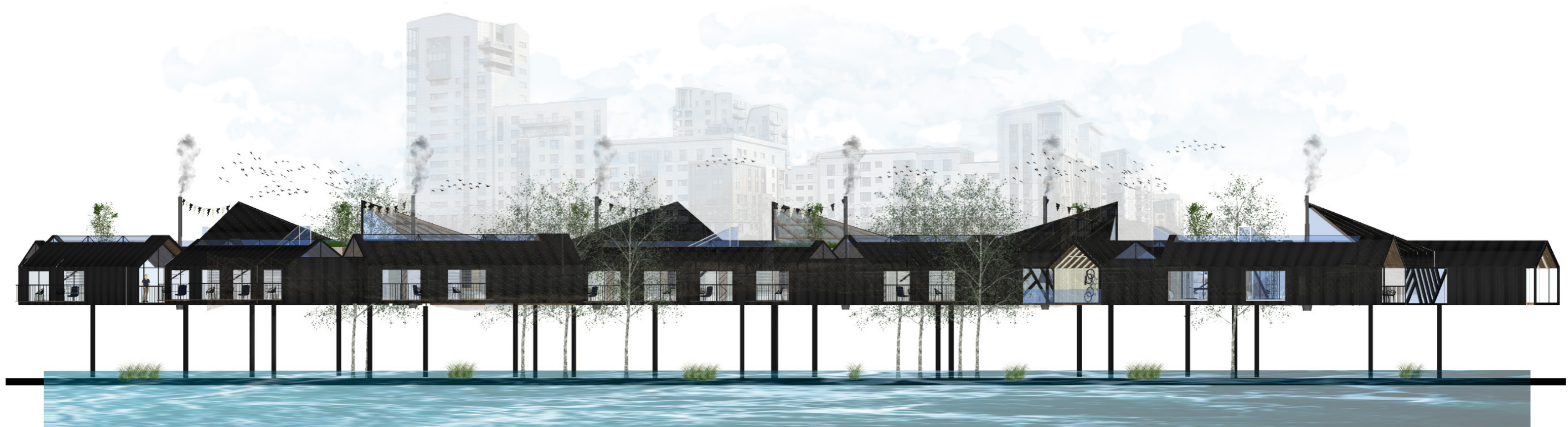

THANK YOU

Thanks to Gary Kennedy,
Andy Milligan and Linsey
Mcintosh for all the help
and support over the last 4
years.

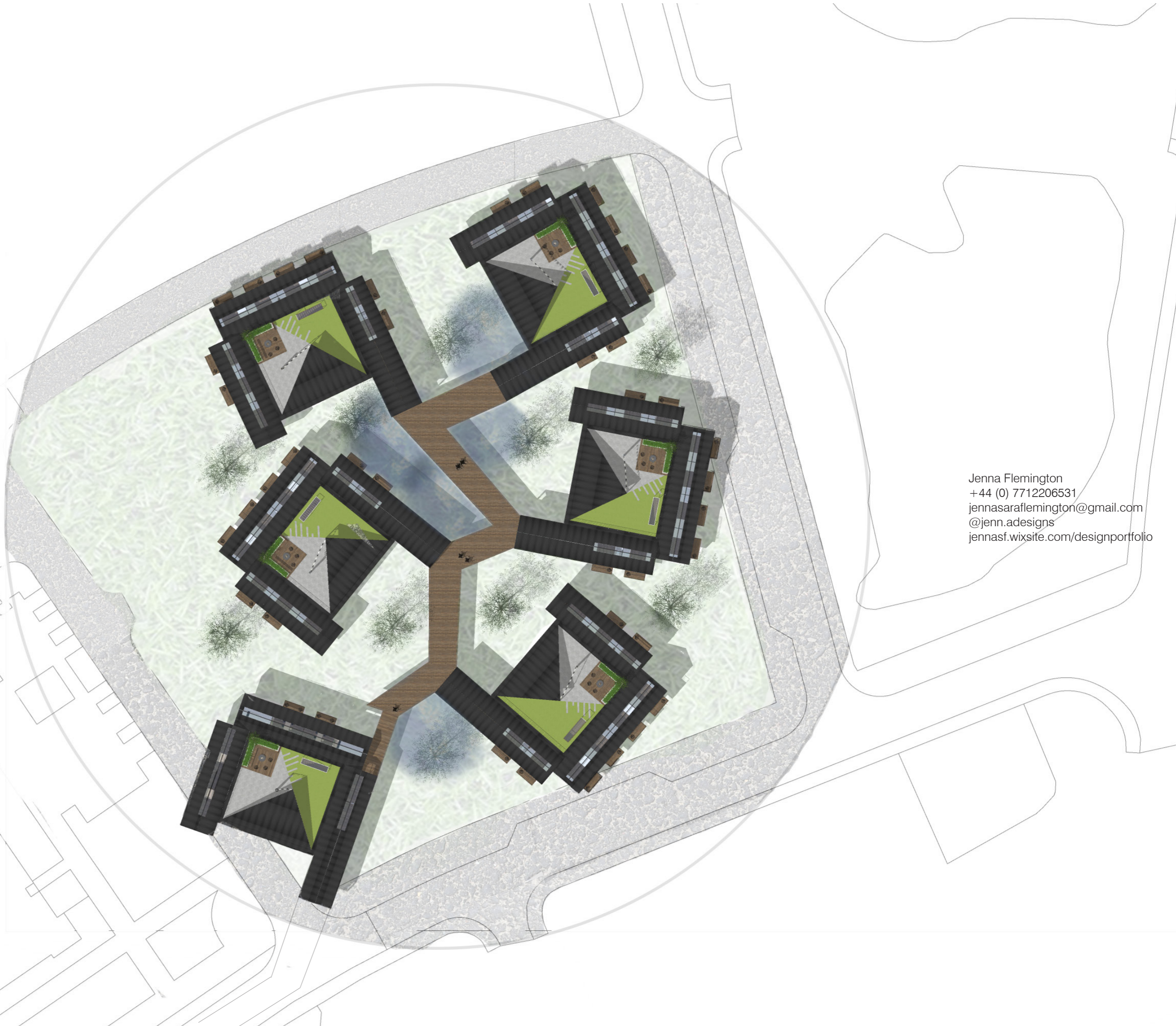

Jenna Flemington
+44 (0) 7712206531
jennasaraflomington@gmail.com
@jenn.adesigns
jennasf.wixsite.com/designportfolio



2 Degrees More

Special Thanks to Dovetail



Duncan of Jordanstone
College of Art & Design
University of Dundee